12 PAGES TODAY

The Portsmouth Daily Times.

12 PAGES TODAY

VOLUME NINETEEN — PORTSMOUTH, OHIO, MONDAY, MARCH 11, 1912. — PRICE THREE CENTS

STRIKERS ARE CLUBBED BY POLICE

(By Associated Press.)

Lawrence, Mass., March 11.—A demonstration of several hundred strikers and sympathizers outside a police station here this morning for a time threatened to assume the proportions of a riot and the police reserves were called out. The police had arrested a woman strike picket who they alleged was flourishing a revolver and as they were taking her to prison they were attacked by a constantly increasing crowd of men and women. Repeated charges were made by the police and many were clubbed before the crowd was dispersed. Six of the leaders, including four women, were arrested.

PHILANDER IN SALVADOR

(By Associated Press.)

San Salvador, Republic of Salvador, March 11—It was the turn of San Salvador to welcome Philander C. Knox, the American secretary of state, today and right royally was it done. Secretary Knox and his party were met at Acajutla by the foreign minister and staff and conveyed on a special train to San Salvador where the minister of finance and other officials received the visitors. The party was escorted to the palace where Secretary Knox was informally received by President Dr. Manuel Araujo. The formal greetings takeplace at a state dinner tonight.

STOCK BROKER IS SHOT BY CUSTOMER

(By Associated Press.)

Boston, March 11—Spencer R. Hill, a stock broker, was shot and seriously wounded by a customer of his firm at his office this morning. Hill is a member of the firm of Richardson, Hill & Co., and president of the Keeweenaw Central Railway Co. H. Lewinsky, the man who shot him, was [illegible] by the clerks in the office and turned over to the police who are inclined to think that losses sustained by the man in speculation had unbalanced his mind.

Lewinsky came into the Hill offices this morning waving a revolver and declaring he intended to shoot up the place. Just then he caught sight of Mr. Hill entering the office and turned his revolver upon him, shooting him in the right breast. Hill will recover.

NO CALL FOR MARINES

(By United Press.)

Washington, March 11—It is positively stated by both the war and navy departments that no call has come from Ambassador Wilson at Mexico City for marines to guard the American [illegible]. Furthermore it is stated there is no apparent necessity for such a call.

GIVES UP GOLD

(By Associated Press.)

[illegible], Oregon, March 11.—[illegible] Barrett, the convict who [illegible] gives to a cache where he [illegible] hidden $7,000 worth of gold [illegible] which had been stolen from [illegible] at Humboldt, has been [illegible] by Gov. West. He has [illegible] taken by a detective to an[illegible] [illegible]. He claims that $27,000 [illegible] is hidden. This money [illegible] been stolen.

KIBLER BLEW IN

(By Associated Press.)

[illegible], March 11— Ball [illegible] Tom Kibler, chipper, saucy [illegible] blew in on the snow [illegible] today.

THREE COUNTRIES FACE COAL STRIKES

With over a million miners on strike in Europe a world wide miners' strike looms up as a possibility unless operators and miners reach an agreement in their controversy. The miners demand a minimum wage scale, one year contract and recognition of the union.

The American miners threaten to strike April first unless their demands are granted. The Ohio operators and miners will hold a conference in Cleveland March 20th. The miners demand an increase of 10 per cent when the present wage scale expires March 31st, and the operators are standing out for a 10 per cent reduction.

(By Associated Press.)

New York, March 11—That there will be a world wide strike of miners is regarded as highly probable by the coal trade. They point out that failure of the anthracite miners and operators to come together will throw thousands of miners out of work in this country and tie up the hard coal industry. The soft coal miners and operators have not yet reached an agreement.

In England over a million miners are striking while in Germany 150,000 miners have voted to go on a strike. All Europe is facing a big coal shortage at the present time.

(By United Press.)

London, England, March 11—With thousands of factories throughout the United Kingdom failing to open their doors today because of lack of fuel to operate the machinery a final attempt was begun to settle the strike. There are signs of weakening on both sides. Another joint conference will be held tomorrow when Premier Asquith believes both sides can be brought together. Should a settlement not be reached it is believed the government will pass the minimum wage scael in parliament not later than Thursday.

(By United Press.)

Berlin, Germany, March 11 — Germany's coal strike is on. Advices received from every section of the Prussian coal fields says that the men are obeying the orders to quit work even better than their leaders anticipated. The entire field will be completely paralyzed within the next 48 hours.

(By United Press.)

Paris, France, March 11— It was announced today at the headquarters of the mining federation that about 60 per cent of the French coal miners have obeyed an order to take part in a 24 hour strike.

(By United Press.)

Essen, France, March 11—75,000 coal miners in the Ruhr region struck today and their number is expected to be doubled within a few days. The men have agreed to abstain from liquor and remain orderly throughout the strike.

(By United Press.)

London, Eng., March 11—With a million coal miners striking in England, 75,000 out in Germany with the prospects that their number will be doubled in a few days, and the walkout in France, it is believed the greatest strike these countries has ever known will soon be on. It is believed that the walkout in France will be only the forerunner of a coal strike in that country. In Germany the price of coal is already soaring. A general coal strike in the three countries will have an alarming effect in Europe.

The navies of the three great powers would be rendered practically useless and millions of workers aside from the strikers will be thrown out of work because of the tie-up of factories. It was believed today that the Belgium miners would refuse to work if an unlimited strike was declared. There is also some dissatisfaction among the miners in Southern Europe and the labor leaders assert the war will spread there.

RAISE SUBMARINE

(By Associated Press.)

Portsmouth, England, March 11—The submarine A 13 which sunk February 14th after a collision with the submarine Hazard, carrying 14 officers and men to death, was raised today and towed into the harbor.

Taft Jubilant Over Western Campaign

(By United Press.)

Pittsburg, Pa., March 11—Speeding back to the White House after opening his campaign for renomination in the West, President Taft was jubilant today over his whirlwind campaign to Toledo and Chicago.

The president expressed gratification at the temper exhibited by his audiences in both Toledo and Chicago.

Secretary Hilles after reviewing the situation today asserted that Taft has already pledges or instructed 103 delegates to the National convention. He said 780 votes for Taft on the first ballot in the convention will probably be exceeded.

Woman Was Held As Prisoner By Negro

(By United Press.)

Boston, Mass., March 11—Charging that she had been decoyed by Albert McLoughlin, a negro, into his room last November, her clothing taken from her and that she has since been held prisoner, Florence Bordman appeared as complainant in court today against the negro. She was found wandering through the streets early today.

Clad only in a tattered night dress she had managed to get out of her prison by breaking a window after she had cut the rope with which the negro had tied her to the bed. Her body was bruised where she said the negro beat her.

Officers arrested McLoughlin after a fight. He insisted he had married the woman in Providence but this she denies.

Con-Con Plans To Be Discussed

(By United Press.)

Columbus, O., March 11 — Whether an entirely new constitution will be submitted to the people for ratification or only separate measures is the question which it is expected will occupy tonight's session of the con con. The Bigelow faction is said to favor the latter policy, believing that the present constitution in the main is satisfactory and that each proposed change should be considered strictly on its merits without helping or hindering the acceptance.

Authors of many of the minor other proposals, however, see that the only chance for that acceptance of their idea in framing an entirely new constitution.

Adoption for a plan of separate submission it is believed would greatly shorten the work of the convention.

Members of the initiative and referendum committee who are opposed to the Crosser I. & R. proposal as reported out by a majority of the committee will meet late today to discuss late amendments. Delegate Lampson, of Ashtabula, who is expected to lead the opposition to the Crosser proposal said today that he and the minority members of the committee would fight for higher percentages and for the elimination of the direct initiative thereby making it necessary for all the measures to go to the legislature first. He will also try to amend the Crosser proposal for that the I. & R. can never be used to secure single tax.

Shot Her Husband, Then Killed Self

(By United Press.)

Cleveland, O., March 11— Mrs. Catharine Bucholzer, 25, discouraged by continued illness, today shot her husband, Andrew, 28 with a rifle and after cutting her own throat with a butcher knife threw herself across her husband's body. Both were dead when the door of the house was broken in by neighbors who had been aroused by the woman's mother, who had come to spend the day with her daughter and could not gain entrance to the house.

Decisive Battle Is Coming In Mexico

(By United Press.)

Washington, March 11—With a decisive battle between federal and rebel troops imminent, Americans in Mexico City are arming themselves and organizing to fight off attacks and the foreign embassys about to appeal to their governments for marines, the crisis in the Mexican situation will come this week. This was the belief at the state department today following advices from Mexico.

Special measures have been taken by foreigners to guard against any anti-foreign outbreaks.

The plan is for the women and children to be sent to the United States as long as communication remains open.

One of the great battles fought on American soil may result of the fedaral and rebels' clash this week. Reports say that the battles may be fought somewhere along the National railway between Chihuahua and Torren.

Carnegie Helped Teddy

(By Associated Press.)

Hot Springs, Ark., March 11—Andrew Carnegie did contribute money to help defray the expenses of Theodore Roosevelt's African expedition, but he did it at the solicitation of Col. Wolcott, of the Smithsonian Institute after Col. Roosevelt had departed, according to a statement issued here this afternoon by Mr. Carnegie. Col. Roosevelt never asked for any amount and never discussed the matter with Carnegie. The amount given is not made public.

SAYS ATTELL WANTED TO FIX FAKE

(By Associated Press.)

San Francisco, March 11—The Call today prints a proposal for a fake knock out which it allegesAbe Attell made to Harlem Tommy Murphy last Saturday before their fight. According to a statement made by Jas. Buckley, manager for Murphy the first proposition for a fake fight was madeby Attell on Feb. 26th and he was "stalled" along for a few days before a definite refusal was given him.

Attell makes a denial.

EARTHQUAKES

(By United Press.)

Cleveland, O., March 11—Earthquake shocks continuing for almost 40 minutes early today are believed by Father Odenbaugh of St. Ignatius Academy to have extended to Cuba or farther South. The seismograph recorded the first tremor at 4:32 a. m. The record shows three severe shocks.

AGED WOMAN BURNS TO DEATH

(By Associated Press.)

Erie, Pa., March 11—Mrs. John McCumber, 83, was burned to death and her husband, 92, was fatally burned early this morning in a fire that destroyed their farm home near Cranesville, five miles from here. Mrs. McCumber was bedridden and her husband was preparing breakfast when the house caught fire. He was overcome by smoke and his wife was burned to death in her bed. Neibhgors succeeded in rescuing McCumber while still alive, but only the charred remains of the wife were recovered.

CHINESE FOUND STOLEN COIN

(By Associated Press.)

Tacoma, Wash., March 11—Wong Su Chong, a Chinaman arrested at Victoria, British Columbia, on suspicion, had with him $1,750 believed to be part of the $271,000 stolen from the Bank of Montreal at Westminster last September. The Chinaman claimed that he and others found the money. It is believed they stumbled upon the hiding place of the robbers. The Chinaman had been gambling for weeks and did not know how much he had last. $19,750 has been recovered to date.

STEAMER CAUGHT IN LAKE MICHIGAN

(By United Press.)

Chicago, March 11—The steamer Flora M. Hill, a small passenger and freight boat plying between this city and Kenosha, Wis., is abandoned and sinking in the ice floes of Lake Michigan, two miles off the harbor entrance. Her crew and passengers numbering 31 walked 500 feet across the ice to the "two mile crib" in safety. They were brought ashore in tugs and life saving boats.

MRS. SCHENCK TO BE TRIED AGAIN

(By Associated Press.)

Wheeling, W. Va., March 11 — Mrs. Laura Farnsworth Schenck will have to stand trial again upon a charge of attempting to poison her husband. This became apparent this morning when Prosecutor Harndon succeeded in resisting a motion by the attorneys for Mrs. Schenck to have the indictments against her nollied. He secured an adjournment of the case until March 23rd when he said he would move to have a date set for the trial of the case.

DROWNS IN WASH TUB.

Mansfield, O., March 11— Mrs. William McClintock, 21, while at the wash tub this morning fainted, fell into the tub and was drowned.

DEFENSE AGAIN ATTACKS SMILEY

(By Associated Press.)

Columbus, March 11 —Continued efforts were made Monday by the attorneys for Senator L. R. Andrews, indicted for having accepted a bribe in connection with an insurance bill, to discredit the character and reputation of Frank Harrison Smiley, the Burns detective who alleged that he paid Andrews $200 for his vote. The Andrews attorneys read to the jury indictments that had been returned in the courts of Cook county, Illinois, against Smiley, in connection with the murder of a young girl by the name of Marie Defenbach, some years ago. These indictments have never been disposed of formally.

There was a hot legal battle between opposing counsel before the indictments were allowed to be read to the jury, both Attorney General Hogan and Prosecutor Turner making strenuous objections. They alleged that inasmuch as the Cook county court had allowed Smiley to withdraw his plea of guilty to the indictments and had been allowed to plead not guilty, and that the cases had never been pushed, it showed they were not well founded and should not be read. Attorneys for Andrews said they wished to throw light upon the credibility of Smiley and they were sustained by Judge Dillon.

Prosecutor Turner remarked that the fact that the indictments were allowed to remain idle was just a common law method of disposing of them.

"I object to that statement," shouted Attorney Huling, leaping to his feet.

"I know as much about the law as you do. Sit down," retorted Turner.

The defense next tried to show that the dictagraph used by Detective Harrison or Smiley and Stenographer Walcott could not have transmitted conversations as alleged.

A. D. Shaeffer, district wire chief of the Bell Telephone Company, testified that he had been called to the office of Prosecutor Turner to repair the dictagraph after the time of the alleged use of the machine in trapping Senator Andrews and that he found the wires so badly corroded that they were in no condition to transmit words.

J. T. Daniels, commercial manager of the Central Union, testified for the defense as to the unreliability of the dictagraph.

Although counsel for the defense would make no statement it is said to be prepared to produce records of the dictagraph testimony in the Lorimer investigation to show that the instrument canno; be relied upon.

REBELS BEATEN

(By Associated Press.)

Mexico City, March 11 — One hundred and fifty rebels were killed in a battle near Gomez Palacio according to a dispatch from Torreon. Federal casualties are not given but the rebel forces were routed.

SCRAMBLE IS CONDEMNED

(By Associated Press.)

Washington, March 11—Senator Works, of California, in an address this afternoon to the senate, advocated a six year term for presidents and ineligibility for re-election. "Give us a six year term", he said, "and we would then be spared the spectacle of seeing a president traveling up and down the country, guarded by scorns of detectives and guards, and making speeches for his renomination and election."

Senator Works said that it was an unfortunate day for the country when a distinguished and lamented statesman decided to receive delegations at his home and made addresses to them, ostensibly as a neighborly courtesy but really to have the talks sent broadcast over the country. That was the beginning of an unfortunate custom, and the beginning of undignified scramble for the dignified office of president.

SUFFRAGETTE IS WEARY OF PRISON

(By United Press.)

London, England, March 11—As the result of her experience in Holloway prison, where she has defied the authorities and organized a most effective hunger strike, Mrs. Emmeline Pankhurst chief of the British militant suffragettes is in the prison hospital today. Her condition is said to be serious. Her malady is bronchitis which her friends openly allege is due to her being subjected to solitary confinement in a room without heat.

FACKLER IN RACE

(By Associated Press.)

Cleveland, March 11- John D. Fackler, former leader of the La Follette movement in Ohio today announced his candidacy for congress from the 20th Ohio district, now represented by Paul Howland. He says that he will make the fight on turiff reform and trust regulation.

PATENT DECISIONS BY THE SUPREME COURT

(By Associated Press.)

Washington, March 11.—By a decision of the United States supreme court todday the right of patentees to establish a price at which their products shall be sold by retailers, and making legal forms of contracts for the sale of same that patentees may retain exclusive sale of same for the period covered by the patent, was upheld.

The decision was that of a divided court. Chief Justice White, Justice Hughes and Justice Lamar dissenting. Chief Justice White denounced the decision of the majority as contrary to the traditions of the court, and said it would adversely affect everything used in American households, making it possible to stretch patent laws to give monopolies on them. He said that congress should enact some statute covering the matter and revising the patent laws.

HAD PISTOL DUEL.

(By Associated Press.)

Vicksburg, Miss., March 11 — Robert Norwood, manager of a big plantation and John Eliot, a planter had a pistol dule, following a business disagreement. Eliot is dead while Norwood, bleeding from a dozen wounds, was rushed to a hospital here in an automobile. He has a chance to recover.

CUTTER DAMAGED.

(By Associated Press.)

San Francisco, March 11.—The revenue cutter Thetis, while on her way to winter quarters at Hawaii, was battered up by the storms according to a cablegram from Honolulu. She faced a storm for 14 days.

SIAM REVOLUTION

(By Associated Press.)

Washington, March 11—General conditions of unrest in the Orient are responsible for rumors of an uprising in Siam and the substitution of a republic for the monarchy. Advices from Bangkok to the state department are that the King has the situation well in hand and the conspirators are under arrest.

A SUFFRAGETTE!

(By Associated Press.)

Nashville, Tenn., March 11.—Little Anna B. Hooper, 9-year-old daughter of Gov. Hooper, had the honor of making the first suffragette speech ever made in the Tennessee state house. She did not believe in smashing windows but she did think women ought to vote.

TWO FOR TAFT

(By Associated Press.)

Buena Vista, Va., March 11 — The Tenth District Republican convention today elected two delegates to the national convention and instructed them for Taft.

DEAD IN ATTIC

(By Associated Press.)

Liston, Ohio, March 11— The body of Harvey Lodge, 50, a farmer, was found in the attic of a farm house near Leetonia. Papers found beside the body indicated the man had committed suicide Nov. 28th.

WANAMAKER IMITATING SOLOMON

(By Associated Press.)

Akron, March 11—Judge R. M. Wanamaker, of the common pleas court, sprung a surprise upon the attorneys of his court by the institution of a settlement assignment. This is to dispose of cases that should never have gotten into court and thus save expenses to litigants and the court. His plan is to call all concerned in such cases, together with their lawyers, into court, hear their cases and see if they cannot compromise and get together. If this can be done the cases are dismissed and no trial or entry takes place.

MARBLE FIRM IS ROBBED

(By Associated Press.)

Cleveland, March 11—County Prosecutor Kline is investigating a swindle by which it is alleged that the Norcross Mable Co., has been the loser to the amount of over $100,000 during the past two years. The pay rolls were padded. The police at Chicago have been asked to keep tab on a former clerk of the company who is suspected. This is the second time in two weeks the firm has been in the limelight. Two weeks ago the filing of a bankruptcy petition against John C. Jurgens, a clerk of the firm, led to the discovery that on a salary of $60 a month he had been spending money at the rate of $50,000 a year. He had $7,500 in debts.

DEMOCRATS MEET ON MARCH 19TH

(By United Press.)

Columbus, O., March 11—Members of the Democratic State Central Committee today received copies of a call issued by State Chairman Edward E. Hanley of Dayton, asking them to meet in Columbus on March 19th. Among the things to be considered at this meeting are the questions of a presidential preference primary and the date of the National Democratic convention.

CHAMP CLARK POSES.

(By Associated Press.)

Washington, March 11.—"The house will be in order," said Speaker Champ Clark gravely to a dignified gathering of pages, house employes, porters, scrub women and a group of New England sight seers this afternoon. He then proceeded to go through the motions of presiding at a session of congress while a battery of moving picture machines clicked away. The film will be used throughout the country.

Just couldn't resist th' temptation t' have another snow before th' final close up o' th' doors of winter and th' formal usherin' in of Spring. Got a note th' other day from a young lady who said I wasn't treatin' 'em fair. Said she had a new spring dress she'd been bankerin' t' wear for two weeks and in all that time I'd never given her a chance. Folks don't seem to take into consideration th' fact that this here weather business don't wait on nor hurry up for spring dresses. Not on your life. Here's th' dope for tomorrow:

Ohio—Snow or rain tonight and Tuesday; slightly warmer tonight.

Kentucky—Rain and warmer tonight. Tuesday rain or snow. Somewhat colder in the west portion.

The Portsmouth Daily Times

Subscription, per year, $5.00.

THE TIMES PUBLISHING COMPANY.

Chillicothe and Front Streets.

VALLEE HAROLD AND HARRY E. TAYLOR, Editors.
GEORGE M. TAYLOR, Managing Editor

Entered at Postoffice at Portsmouth, O., as Second Class mail matter

A GOOD PROMISE.

It is said the new engineer, whom the board of control has employed to superintend the construction of the new waterworks, will locate the pumping station near to Sciotoville.

That is a right beginning. Practically Portsmouth has already spread out to Sciotoville. If the present growth and advance of population and industry in that direction extends as rapidly as it has been doing for the past three years a decade in the future will see the city solidly built up to the village and including.

Certainly it would not be wholesome to draw the water supply from something like the center of population and putting it beyond the possibility of the increase of years, will be doing the wise things.

THE TIME FOR ACTION.

Undoubtedly a most serious peril menaces the lower end of the town in the encroachments the greedy Scioto is making at "The Point."

It is a situation that calls for immediate and effective action.

There is no time for deliberation and discussion as to what shall be done with the Scioto in the future, that can be considered later.

The call is to do something right now. The cost can be reckoned with later too. It is quite apparent anyway that here is a case where a stitch in time will save nine. For if the peril is not met and overcome promptly, a valuable section of the city will be swept away, a vital part of the flood defence crumble and the big bridge be lost.

Men Who Helped to Make America

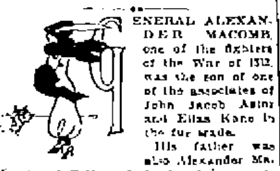

GENERAL ALEXANDER MACOMB, one of the fighters of the War of 1812, was the son of one of the associates of John Jacob Astor and Elias Kane in the fur trade.

His father was also Alexander Macomb, of Belfast, Ireland, who came to this country when a young man, and after his success in the fur trade settled in New York city and became a ship owner and a landed proprietor.

His tracts were situated in North Carolina, Kentucky and Georgia. In 1791 he purchased a big stretch of land on the St. Lawrence from the State of New York.

Alexander Macomb the younger was educated in the common school, and entered the United States army as a cornet of cavalry in 1799. In 1805 he had become a captain, and in 1808 he was a major.

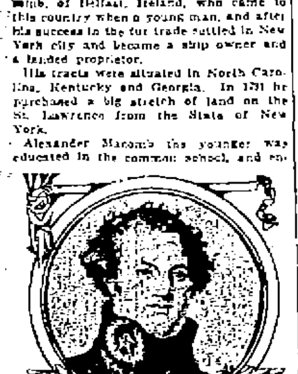

MAJOR GENERAL A MACOMB

By the time the War of 1812 commenced he was lieutenant colonel of engineers and adjutant general of the army. He was made colonel of the Third Artillery, and in 1813 he won a reputation for gallant fighting at Niagara and Fort George.

It was in 1814 that he made his most brilliant record as a fighter. By that time he had risen to the rank of brigadier general and was placed in command of the northern frontier.

On September 11, 1814, at Plattsburg, he met the British forces, and although the odds were strongly against him, he defeated Sir George Prevost and his men and drove them back into Canada.

Later he became an Indian fighter in the Seminole War in 1835, and wrote a number of works on military tactics and allied themes. He died in Washington, where he is buried, on June 25, 1841.

Quarrel Over Woman.

Jos. Sherer and wife and Geo. Gerhart of New Boston were before Mayor Stewart of New Boston, Monday. Sherer claimed that Gerhart was taking his wife away from him and the whole story was aired in Mayor Stewart's court where the troubles were finally adjusted and the family left in peace.

Heston Missing.

John Heston has been missing from his barber shop on Market street since Saturday noon. His friends disclaim knowledge of his whereabouts.

Turned Over To Brother.

Lulu Edgerton, young victim of an attempted criminal assault in Earlytown, was turned over to her brother at East Portsmouth by police officials Monday.

MAY LAY NEW TRACKS

To increase their track facilities in the vicinity of Eighth and Broadway, preparatory to the building of the proposed Kendall avenue subway, it is said the N. & W. officials have secured an option on much valuable land in that vicinity. If the negotiations are closed, from four to six new tracks will be put down.

Goods Arrive.

The household effects of Walter Micklethwait who has returned to Portsmouth, arrived from St. Louis Saturday.

A DELICACY THE INVALID WILL ENJOY

If you prepare a banana in this, a doctor's way, you will find it very pleasant in flavor and safe for the most delicate digestion.

Take a banana that is neither overripe nor in any way tough. *Skin and scrape free of all stringiness.* Make a syrup with a cupful of hot water and half a cupful of granulated sugar, with a little orange juice to flavor, and pour it into a shallow porcelain dish.

In this bath of syrup lay your banana and bake it in a fairly hot oven for twenty-five minutes, turning the fruit once and basting it frequently. When it has a clear, transparent look the banana is done. Remove the fruit from the syrup, which latter is returned to the oven to cook down to a jelly. Pour this over the banana and serve it very cold.

On Duck Hunt.

Joe Schaefer, Frank Amann, Dick Milison and Wilbur Schaefer left in a motor boat Monday afternoon for Bryson's Bar, 12 miles up the river for a big duck hunt.

Suffernot shoes at Lehmann's.

WOULD DAM CANAL

Leo Sommer expects to call on Governor Harmon and other state officials in Columbus Tuesday in hopes of securing permission to dam the mouth of the canal below the city.

By damming the canal, all of the low ground in that vicinity would be protected against a 35-foot stage of water, while under present conditions every little freshet causes an overflow. The added protection would make the lands far more valuable. The canal is no longer used.

Ajudged Insane

John Arthur, 41, was adjudged insane in probate court Monday and ordered committed to the state hospital at Athens. The present sad plight of Arthur is attributed to excessive drink. The prisoner appeared excited, sees imaginary objects surrounding him and talks incoherently. He ran about naked Sunday, as told in another column. Once the poor fellow exclaimed, "Everything is burned up and Almighty God will take him by Saturday." Arthur was taken to the institution Monday afternoon by a Mr. Corriell.

Mr. Runyon At Home

William Runyon returned home Saturday night from a month's stay at Waverly, where he has been repairing and overhauling the boilers of the Waverly Electric Light & Water plant and also at the Pee Pee Milling company plant.

Mr. Runyon says that the Pee Pee Milling company is doing a rushing business.

Scioto Cutting Banks Away

The Scioto river is making serious inroads on the north end of the city, and is dangerously near the intersection of Court and Eleventh streets. The only remedy seems to be the turning of the channel of the river into what is known as the "Island Gut," half a mile to the westward. This is an old bed of the river through which the stream ran years ago and very little digging would be necessary to cut off the great horse-shoe which the river forms with its present channel.

Bartenders Union.

A bartenders union was instituted Sunday afternoon at a meeting held in the Central Labor Council hall. The organization started out with a membership of 22. The officers elected were:

Thomas Murphy, president.
W. C. Chisholm, secretary-treasurer.
James Rothwell, vice president.
John R. Whitman, guard.

Another meeting will be held next Sunday afternoon for the purpose of taking in new members.

Slack Time.

Cutters in the employ of the Portsmouth Shoe Company are having a little slack time, the first in several months. The salesmen have taken the road and the cutters will soon be back on full time.

Sells Home.

Clark Burns sold a home on Summit street Monday to John Randall. The deal was closed by W. R. Stockwiler.

New Boston Case.

Charles and Benjamin Lester who were charged with buying goods at the store of O. D. Chinn and charging in to Samuel Estep were tried before Mayor Stewart and the case settled.

Lester is said to have preferred charges against Estep for giving liquor to the boys.

Toes Mashed.

Sylvan Callihan, employed by Walter Stone Company of McDermott, dropped a heavy pulley on his right foot Monday. Three ties were mashed.

Toes Mashed.

In unloading freight at Fosters Monday, George Rutledge, a local brakeman on extra 890 west dropped an iron bar on his left foot and several toes were badly mashed.

Twins Are Born.

Born to Mr. and Mrs. Henry Gibbs, of South Portsmouth, twin boys, Saturday morning.

WOMEN BURNED AT NEW BOSTON

While cleaning the dining room carpet with gasoline in a *room where a gas grate was burning* Mrs. Paul Dawson and her maid, Nell Kimbley, were painfully burned about the face and hands and the dining room furniture of the Dawson home was gutted before the department could extinguish the flames Monday shortly before the noon hour.

Mrs. Dawson and her maid were cleaning the carpet when the fumes so permeated the room that they suddenly ignited.

Dr. Carl Emmett who was in the yard at the time the explosion occurred rushed into the assistance of the women and was himself painfully burned about the head, face and hands.

The loss to the household furniture will be about $100 with no insurance. The Dawson house was insured and the damage to it is fully covered.

Mrs. Dawson has been in delicate health for some time and the shock to her was quite severe.

MANY OIL LEASES

J. F. Donaldson and Fred W. Worthington, Pittsburg operators, Monday filed for record at the county recorder's office, 303 oil and gas leases on lands in practically every township in Scioto county.

The leases embrace several thousand acres, and with the 147 filed some weeks ago, brings the total number of leases already secured up to exactly 450, while the promoters hope to secure at least 300 more.

It is understood that the firm will start on the actual work of sinking test wells throughout the county with the coming of spring.

THREATEN SQUIRE WITH A BIG GUN

Bill Whissman and brother, Dave, appeared in Fullerton, Ky., Sunday afternoon and gave 'Squire Brickey a scare which he will not soon forget.

Bill's wife swore out a few warrants against him for mistreating her and disturbing the peace and Bill's brother did not like such abuse so he called Squire Brickey to the road in front of his house and threatened him with a revolver. The squire summoned assistance and charges wil be preferred against the two men.

Whissman is a concrete worker in this city.

SUGAR BARONS ARE ON TRIAL IN NEW YORK

(By United Press.)

New York, March 11.—After months of delay, the responsible *officials of the sugar trust* who are alleged to have crushed out of existence the Pennsylvania sugar refining company, the strongest competitor of the trust, went on trial in the criminal branch of the United States court this afternoon before Judge Hand. *The trial* is expected to last several weeks and to uncover a new chapter in trust activities.

Most of the first session was devoted to securing a jury.

The defendants are Washington B. Thomas, president of the American Sugar Co., John E. Parsons, the lawyer, who is alleged to have made the trust, Arthur Donner and George H. Frazier, directors and Thomas B. Harned, a Philadelphia lawyer.

John Mayer, a director, jointly indicted is ill and will have a separate trial. The indictment was found June 30, 1909. Adolph Segal, who was the alleged victim of the trusts manipulation, *will be the chief witness for the* prosecution.

In explaining his case to the jury District Attorney Wise said that Adolph Segal on Dec. 30, 1903 owned a majority interest in the stock of the Champion Company which in turn held 26,000 of the 50,000 shares comprising the stock of the Pennsylvania Sugar Refining Company. This gave them control of the company.

Wise alleged that the defendant, knowing this arranged to get control of the rival sugar company by inducing Segal to borrow $1,250,000 for use in his various enterprises, pledging his stock in the Pennsylvania Refineries as collateral. After making the loan and getting the stock it is alleged the sugar trust closed down its rival's refinery.

BUILDING PERMITS

A permit was issued to H. C. Stanley Monday for a new two-story 8-room house on Timmonds avenue to cost $2500.

Factory Assured

The canning factory for Fullerton, Ky., is a "sure go" from now on. Monday a building committee consisting of Captain G. W. Davis, Morris K. Briggs and Kelley Stewart, was appointed and the proposed site for the factory was definitely agreed upon.

As soon as the incorporation papers are received, a board of seven members will be elected to serve for the year.

OSMEYER ESTATE

In probate court Monday Eliza Shaner was appointed executrix of the estate of Christian Osmoyer, late of New Boston. Under the terms of the decedent's will probated Monday, his estate valued at $2,400, is equally divided between his four children after paying $20 each to two grandsons.

Can Not Care For Children

Complaint was made to Judge Beatty Monday that John, 5, and Edward, 2, sons of Leonard and Mary Walsinger, 189 East Twelfth street, are dependent children. The complaint was made by the mother, who represents that she works in a shoe factory, but is unable to earn a living for the children. She alleges the husband has abandoned his family.

Goes To South.

C. T. Smith, a local barber, left Sunday for Charlotte, S. C. where he will remain indefinitely. He has been in poor health for several months.

FISH BOATS LOST

(By Associated Press.)

San Diego, Cal., March 11—Six fishing vessels and their crews of 19 men, who were swept out to sea Saturday are still missing and are believed to have been lost.

CONWELL IS SOLD

"Irish" Conwell, third baseman of the local team, who was drafted by the St. Louis Nationals at the end of last season, has just been sold to the St. Paul American Association club.

OBITUARY

Mrs. Watkins.

Mrs. Sadie Caroline Watkins, beloved wife of John T. Watkins of 419 New Fifth street, died this morning at quarter past seven o'clock of pernicious anemia. She had been in failing health for several years and was a great and patient sufferer. She was a *devoted member* of the Second Presbyterian church and an active worker. The funeral services will be held Wednesday at the home, Rev. Dr. Robertson officiating.

Deceased was born in Portsmouth March 19, 1861, the daughter of Mr. and Mrs. Samuel Monroe. She was married to Mr. Watkins September 21, 1893. The children are George Wall Watkins, aged 17, Paul E. Watkins, aged 12, and Harold A. Watkins, aged 7 years. The brothers and sisters are Mrs. George Luther, Mrs. C. E. Frowine and Gilbert S. Monroe of Portsmouth; John R. Monroe of Harrisonville, Ken*dall H. Monroe of Buffalo*, Montana, and Mrs. Dr. William Micklethwaits of Portsmouth. Her father and brother, Gilbert, are the well known contractors. She was a lovable woman and a large number of friends mourn her death.

Mother Dead.

Earl Cline, a Sixth street shoeworker, who just returned from Barnesville, O., Saturday night, was called back there Monday by the death of his mother. She suffered a stroke of apoplexy last week.

Bessie Foley.

Mrs. Fred Stone of Gallia street received a telegram Saturday morning announcing the death of her niece, Miss Bessie Foley, a daughter of Mr. and Mrs. John Foley, former residents of this city.

The young girl, aged 22 years, died last Friday after a long illness with tuberculosis. She is survived by her parents, sister Kate and brother James.

The funeral services were held in Cincinnati Sunday afternoon.

Mr. and Mrs. Foley and family moved from this city five or six years ago.

Richard Hughes

Word was received here Monday of the death at Salt Lake City, Utah, of Richard Hughes, 25, a telegraph operator, and nephew of John Hughes of this city.

The young man had been in Salt Lake City for several months on account of lung trouble. His father, William Z. Hughes, of Wakefield, *was with him when* he died and will bring the remains back to Ohio. Mrs. Charles Appel, of Lucasville, is a sister.

Ely Miller

Ely Miller, 50, laborer, living at Pleasant Hill, near McDermott, died Sunday night after a short illness with pneumonia. The funeral services will be conducted Tuesday afternoon by Undertaker Hartman. Mr. Miller is a brother of Albert Miller, of East *Eleventh street*, well known roller at the steel plant.

Rudolph Brunner Funeral.

The funeral services of Rudolph Brunner were held Monday afternoon at 2:30 o'clock from his late home at the corner of Seventh and Court streets. The services were conducted by Rev. Freund of the German Evangelical church. His five brothers and one brother-in-law acted as pall-bearers. They were Charles, Albert, Otto, Oscar and Henry Brunner and Fred Doerr.

Woodrum

Clyde W., the two-days-old baby son of Clyde Woodrum, of No. 423 Campbell avenue, died Monday morning of heart trouble. Burial took place Monday afternoon, Rev. A. T. McAfee conducting the services.

F. C. DAEHLER CO.
Funeral Directors
—AND—
UNDERTAKERS
BOTH PHONES

GEO. PFEIFFER
FUNERAL DIRECTOR AND EMBALMER
Corner 6th and Chillicothe Sts. Home phone 241. Bell phone 330-R.
LADY EMBALMER.

FULLERS
Undertaking & Embalming
First class Ambulance Service. Calls answered promptly, day or night. Night Phone 465—Res., 25 W. 6th St. PHONES 99.

H. B. LUKE
Undertaker & Embalmer
FULLERTON KY.

BIG REALTY DEAL

Seventy-four lots, embracing practically the entire addition of Holcomb City in Harden township changed ownership Monday. They were sold by A. T. Holcomb to Joseph McDaniel. The latter *plans to build a number of houses on the lots this spring.*

MR. FUNK IS BACK

Attorney Theo. K. Funk is back from Covington, Ky., where he arranged to defend Paul Reed, former Portsmouth youth charged with the wilful murder of negro Manuel Ryals. The young man has been transferred to the circuit court pending indictment and a grand jury will not be called until June. Mr. Funk feels sanguine that he will clear his young client.

DIXON HAD A RECEIPT

Joe Dixon, who was charged Saturday with having jumped a board bill called at the Times office Monday and showed a reporter a receipt from Mrs. James for his board. Dixon claimed that he intended going to Lucasville to see his family over Sunday when he was arrested. He had no intention of jumping his board which was not due until Saturday night, he said.

POLICE CHIEF IS SUED

An action for $1,000 damages was *brought in common pleas court* Monday by Attorney N. B. Gilliland on behalf of Martin Ray against Chief of Police Sam E. Phillips and his bondsmen. In his bill of complaint Ray alleges that he was arrested on Jan. 21, 1912, and unlawfully imprisoned and detained at the city jail by the defendant for four days, without any reasonable or probable cause therefor.

Ray, it will be remembered, was arrested on suspicion of being implicated in a robbery, but was released at the end of four days because the evidence did not warrant holding him longer.

Will Give An Entertainment

The young men of the Epworth League of the German Methodist church will give an entertainment at the hall of the American Insurance Union next Thursday evening. There will be a musical and religious program and refreshments.

Appraisers Finish.

The appraisers of the Williams Lumber Company practically concluded their work Monday and will make formal report to the court Tuesday.

Only One Applicant.

But one applicant took the subclerical departmental examination Monday held by Wesley J. Griver, local civil service examiner. One applicant will take the Philippine examination Wednesday.

EYES BLACKED; TRUE STORY

Earl Morton, Times agent at Fullerton, Ky., ran into Harry Davis on the upper ferryboat Sunday night. *The collision proved* disastrous to Morton, as Davis was carrying two huge lumps of coal and Morton crashed right into them and got both of his eyes "blacked," literally speaking. A gash almost two inches long was also sustained over the left eye.

TALKED ON TYPHOID

The meeting of the Hempstead Academy Monday afternoon was given over entirely to a discussion on typhoid fever, its causes and the most effective methods of treating it. Three excellent papers on the *subject* were read by Drs. Ella Kline, O. W. Robe and Arthur Moore.

Gamewell Man Here.

O. P. Crocker, representative of the Gamewell Fire Alarm Co. is again in the city to confer with the heads of the city fire department service tonight. The officials will again go over with him his proposition to furnish Portsmouth with a new fire alarm system. Everything seems favor*able* for the purchase of his system.

Earrings

The popularity of earrings is growing daily, and our assortment of these dainty adornments has correspondingly increased.

One may select the small close-set earstud or the long slender pendant. Either one is correct when harmonized with the individual taste of the wearer.

Our new pierceless earrings give satisfaction.

Albert Zoellner
Jeweler
Third and Chillicothe

1863 - 1912

During this period of nearly half a century, the FIRST NATIONAL BANK has handled with the greatest care, accuracy and satisfaction, many of the most important banking transactions, in both commercial and financial circles, that have ever been developed in Southern Ohio.

The same unvarying conservatism and painstaking care given these important interests is characteristic of each separate account, large or small, which is intrusted to the care of this old reliable institution.

Upon the record of our past history we respectfully solicit your account.

INTEREST PAID ON SAVINGS DEPOSITS

The First National Bank

Capital and Surplus $400,000.00
Resources over $2,000,000.00

Spring! Easter!

Spring is coming. So is Easter. Our Spring Suits and Overcoats have come, and are ready for your selection.

We are showing a splendid line of garments in Blues, Greys, Tans and Browns. Our goods are dependable and the prices are right.

See Our Furnishings

Our Hat line and Gent's Furnishings are the best we ever had. You will miss it if you don't see our selection. We have what you want.

Made-to-Order Suits
$15

We have a big line of samples from which to select. The prices range from $15 up. We guarantee the fit and wear.

THE FAMOUS
FRED STRAUS, PROP.
New Number 511 Second St. Old Number 131 W. Second.

Bunions and Callouses

Hoyt's Mustarine takes out all pain and agony in 10 minutes, cures rheumatism, pains in chest or back, lameness, sprains, toothache, earache. Will not blister. Just rub it on. Be sure it's Hoyt's. 25c at Wurster Bros.

Morse's and Lowney's Fine Chocolates. Fresh Supply.

Miller's Pharmacy

Corner Ninth and Waller
Near N. & W. Depot.

DR. P. W. YOUNG, Dentist

IN NEW LOCATION
18 West Sixth.

HOME PICKLED HOLLAND HERRING
AT THE
MODEL GROCERY
BRUCH & HURTH

Geo. Carroll & Manley

Electrical Contracting, Fixture Hanging and Repairing.
Home Phone Y 1206 or B 1146

Smith and Nixon Pianos
—And—
Piano Players

R. P. Seiler & Co.

Give lasting satisfaction. They occupy the highest place in the musical world for quality and volume of tone, subtlety of touch, mechanism and durability.
Come in and examine all these art creations.
"Only Home Piano Store"
Seventh and Chillicothe Sts

Are You Thinking of Buying A Victrola?

Come in and hear the highest price music as well as all the latest popular songs of the day.

The
KAY-GRAHAM Company
109 GALLIA ST.

CARNATION CREAM

Makes the skin soft and velvety. Apply to the dry skin night and morning. All roughness and irritation will soon disappear.
Get a bottle today.

Hager's Pharmacy
Gallia and John Sts.

Hotel Manhattan
—AND—
Restaurant

European Plan. Reasonable Rates. Rooms and Bath.
MARGEAS BROS. Proprietors
18 GALLIA

MEN AND RELIGION CAMPAIGN SUNDAY

As was anticipated, the "Men and Religion" campaign at New Boston Sunday was a great success, and even before the team workers were off the field, the local workers were busy formulating their plans for greater activity along every line of church work as laid down by the visiting laymen who presented the work.

It was a great day for the church workers of this little village, and the enthusiasm that they caught on this occasion is of the brand that will "stick."

The sessions were held in the Baptist church, of which Rev. H. B. Hemmerly is pastor, and the first team workers to arrive were Prof. W. D. Gilliland, leader, and Prof. J. H. Finney, who presents the "Bible Study" end of the work. Prof. Gilliland, who never fails to interest his audiences, told in a very interesting manner what the "Movement" stood for, as well as the great need of it. He was followed by Prof. Finney, who possibly gave one of the most practical talks of the day. Finney was perfectly at home on "Bible Study," and he spoke of its importance, and then he began to tell the New Boston Sunday school teachers "how they could increase their efficiency and their attendance in Bible Study classes." He told of the splendid work being done by the Trinity Men's Bible class and how his men by persistent effort and splendid organizing ability had built up one of the largest men's classes in the state. He then offered some helpful suggestions to the teachers of men's classes who were present.

In the afternoon the speakers were M. H. F. Kinsey on "Boys' Work," and Judge Harry Ball on "Social Service." The attendance was unusually good for an afternoon service, and before Mr. Kinsey and Judge Ball spoke, some special music was rendered.

The first speaker of the afternoon was M. H. F. Kinsey, whose subject was "The Adolescent Boy." Before speaking Mr. Kinsey said he would like first to give a few facts relative to conditions in New Boston as effecting the boy, these facts being gathered by the advance man of the Movement a few days ago.

1. There are in the public schools 91 boys between the ages of 10 and 14. Out of the 91, only 45 attend the Sunday schools.

2. No boys under 14 working in mills or factories.

3. Quite a good deal of truancy; out of an enumeration of 502, only 118 are enrolled as pupils in the public schools.

4. Seventy-five percent of the boys drop out of school before reaching High school.

5. Profanity to a large extent among boys.

6. Boys frequent the streets to a large extent in evenings.

7. Cigarette smoking among young boys increasing to an alarming extent.

8. Sex hygiene is not taught in any of the schools.

9. Quite a few parents lax along the line of keeping their children in school.

10. We found the teachers in both schools teaching temperance and cleanliness.

11. 65 percent of the homes are unchristian.

Below will be found a few epigrams from Mr. Kinsey's address:

"Between the ages of 10 and 14 a boy has reached that stage of his development known among boy experts as the "Barbaric age." He is living over again in his own personal experience the mental impulses and some of the physical characteristics that our race experienced in their age of barbarism."

"This is an age of the boy. Science has at last turned her rays upon human development, and the boy is the center of attraction. Our boy workers number among the thousands today; men who are devoting their entire time in studying the problems of Boy Life."

"The average parent tries to give his boy the same code of morals that he (the father) has, who is 25 or 30 years his senior. It does one of two things: It either makes a "sissy" out of the boy or drives him to the devil." The boy from 10 to 14 is neither moral or immoral, but rather unmoral. He has no instinctive sense of right and wrong. If he is a healthy boy he will try to do what he wishes, and obtain that which he wants, and in carrying out his conceived purposes he might fight, lie, or steal. Probably the best method in teaching him not to do these things, is to allow him to attempt or begin these things, and then show him their evil consequences, and offer him a better substitute. There is an old saying, "The good deeds that men perform had their beginning in some attempt to do wrong in childhood."

"Statistics reliably gathered show that out of every 200 people, one is a criminal, and only one-tenth of the latter is inherently so. In 10 years from now Portsmouth will have a population of 30,000. Out of that number 150 will be criminals, either in or out of prison. Out of the 150 criminals only 15 will inherit their criminality, while 135 are made so by their bad environment. That's why I make a plea for the boy whom the thoughtless public often calls bad; in 99 cases out of 100 he is pure gold, and should be regarded as merely undergoing a process of refinement. Give him a clean environment and he will make a man to be proud of. But if the growing boy learns to smoke or drink or dissipate his sex energies, his moral future becomes an uncertainty. Some wise man has said: "The boy who has the makings of a cigarette in his pocket has forever lost some of the makings of sterling manhood."

"The greatest enemy to the growing boy today is the open saloon."

"The cigarette is one of the greatest menaces to our moral and intellectual well-being. Go where you will and you will find it doing its deadly work among our boys; the pale faces, blear eyes, trembling fingers and foul stench of cigarette fumes tell the same pathetic story."

"Moving pictures are an agency for good if purified. They can be used as a means of education, but the Wild West, robbing scenes and those films that suggest sensuality and inflame the passions of boys are a detriment to good morals."

"In our investigations in the city of Portsmouth a few weeks ago, we found people living in tenements that weren't fit for dogs to live in, much less people. Such an environment will drive any boy to the devil."

"I consider it a tragedy in a boy's life when he is taken from the public schools and put to work before he has completed his course."

"Profanity is increasing to an alarming extent among the boys of our country. Many a boy is learning it from the unclean lips of the man he calls father. The lowest down man in New Boston is the man who delights to bring the blush to the cheek of an innocent boy by some vulgar story."

"We must teach our boys to live continent lives. We have withheld this knowledge from them too long already, and incalculable harm is the result."

"How can the boy be won? Never by preaching. Bait your hook with the kind of food they like; something that really attracts and interests them. You can afterwards season it with what you want them to have. The "Boy Scout Movement" is doing more in winning the adolescent boy to a cleaner, better life than any other agency I know of.

Judge Ball then followed on "Social Service," and his address was a strong one from beginning to finish. Some of the striking sentences from the Judge's speech were:

"Social Service is doing what Jesus Christ did, 'Going about doing good.'

"It is the Christian religion in activity."

"It is not studying church doctrines, or giving discourses in theology. It is helping one another."

"The world today is looking more for 'works' than it is for faith."

"The time has come when the Christian manhood of our land must get together and weed out the miserable social conditions that exist today."

"A time when the manhood in the church must get together and see what the manhood out of the church need."

"The present social conditions in our land must not be tolerated."

"We are now in the midst of a social evolution, perhaps a social revolution."

"God pity the man who says that social impurity is a necessity."

"2,000,000 men in this country are victims of social impurity."

"Thousands of innocent children are damned as soon as they enter this world because of the "wild oats" sown by a father in his youth.

These are only a few of the good things uttered by Judge Ball on this theme of "Social Service."

At the evening service the team workers were D. H. Rupert and J. J. Vangorder.

Mr. Rupert led off on the great subject of "Foreign Missions," and it proved to be the most convincing argument in defense of missions that has been heard for sometime. Rupert proved he was "on to the job," and his strong appeal is bound to bear much fruit.

The last speaker of the day was J. J. Vangorder, whose subject was "Evangelism." He took a text as the basis of his remarks: John 1: 41-42: "Andrew findeth his own brother Simon, and brought him to Jesus." Mr. Vangorder's outline was as follows:

"Andrew knew where to find his brother."

"He invited him to Christ; he did not argue."

"He invited him because he knew of Simon's need of Christ; a man with a violent temper and unclean speech."

"Simon accepted because he soon realized that Andrew had made a discovery."

"If your religion mounts to anything in this life, people will have no trouble in being convinced that you have made a discovery. If you are dead in earnest you'll have power to win others for Christ."

"Andrew's reward in winning Peter for Christ was great, when he had the supreme joy on the Day of Pentecost of seing him instrumental in leading 3,000 to the feet of Christ."

Officer Grant Cooper has fully recovered from his two weeks' illness and is again back to duty.

THIS IS IMPORTANT

The Pure Drug Co. Begins to announce that It is the Agent for Thompson's Barosma, the Money-Back Kidney and Liver Cure.

There are hundreds of people, young and old, right here in Portsmouth are taking medicines for various ailments, who do not even suspect that the kidneys are to blame.

These sufferers do not know that in all probability their kidneys are all clogged up, are inflamed or congested, and are unable to properly filter the impurities from the blood.

It is the kidneys that keep the blood pure, and if the kidneys are not in good condition, disease of other organs of the body will surely develop.

Thompson's Barosma will cure any disease of the kidneys, or The Pure Drug Co. will give you your money back.

If you are in ill-health now, and are not absolutely certain of the cause, get a 50-cent bottle of Thompson's Barosma at The Pure Drug Co.'s today. It will tone up your kidneys, liver and bladder in a week.

It is the best investment you can make. It is worthy of a trial on our guaranteed plan. Ask for Thompson's Barosma. The dollar bottle contains more than twice as much as the fifty-cent size.

GOING WITH QUARTETTE

Tom Curry, who last year graduated from Portsmouth High School and has since been attending Berea college, has just signed up with a Southern lecture bureau to go out with a quartette. Tom also had offers from several other bureaus. He did so well teaching violin lessons at Berea that he paid all of his college expenses and still had a snug balance.

The heads of the institution have offered to make him instructor of violin at the end of his season's engagement with the lecture bureau. Tom is a son of T. J. Curry, well known fitting room foreman at the Portsmouth Shoe Company's plant.

SCHOOL AT THE MILL

Supt. E. E. Cline of the Portsmouth Steel Company's jobbing mill department and rollers held a school of instruction Saturday afternoon. Everything pertaining to rolls was discussed at the meeting and everybody present supplied with a copy of the company's new rules governing the work of this department.

To Return Home.

Mrs. William Cook and sister, Mrs. Carter, of Toledo, Ohio, who were called here by the illness of their mother, Mrs. Katherine Bailey at Wheelersburg, will leave Tuesday for their home after a visit of seven weeks. Another daughter, Mrs. H. E. McCurdy, of Gay street, will go to Wheelersburg, Tuesday, to remain indefinitely.

Roads Are In Bad Shape

West Side roads are reported in very bad shape and Charley Larkins says it is really too bad that the Good Roads meeting is not to be held for several weeks. Perhaps by that time the roads will be dusty and people will feel satisfied to let them alone.

SINGER HAS QUIT

Francis Mack, who has been singing the illustrated songs so pleasingly at the Lyric theatre, has resigned, and according to present plans, will leave early next week for Washington, where an engagement awaits him. It is likely that Mack will return to the River City during the summer months. His successor has not been secured by Manager Ray Duvendeck, who is trying to get as clever a singer as Mack.

Has Job At Capital.

Harry Clark, who has been located in Portsmouth for several months, has resigned his position and will leave Saturday for Columbus, where he will enter the stereotyping room of the Columbus Journal.

STRICKEN WITH APPENDICITIS

Merritt Coburn, an undertaker at Wheelersburg, was seized with appendicitis Sunday and no time was lost in conveying him to the Hempstead hospital, where he successfully underwent an operation for the removal of his appendix. Mr. Coburn, who is well known here, was resting easily Monday. He was just recently married.

John Royce left Saturday for Louisville, Ky., to work in a shoe factory.

HAY'S HAIR HEALTH THE FAVORITE

Refined Women Give This Invigorating Hair Tonic the Preference.

When a woman buys a Hair Restorer she is particular to get something just right. She wants a preparation that is safe and pleasing, and she doesn't want people to think she's dyeing her hair.

HAY'S HAIR HEALTH cleans up and invigorates the scalp and encourages new hairs to grow. Brings back the NATURAL COLOR to your hair, makes it soft and lustrous—same as when you were young. Leaves no stain on skin and nobody can tell you are using it.

Mrs. Fred Gompart, of 223 W. 148th St., New York City, writes us:

"About six months ago I had a bald spot on the very top of my head as big as the palm of my hand. In about seven weeks' time, using HAY'S HAIR HEALTH continuously, new hairs started to grow. They are getting just as long and are the same color as the rest of my hair. I shall never give up using it."

You can get it at any druggist's for 50c or $1.00 per bottle or from the Philo Hay Spec. Co., Newark, N. J.

The Road To Success

Having a little money at the right moment often means life-long success—not having it, often spells failure.

A few dollars SAVED regularly often means just the DIFFERENCE between success and failure to you. Savings means protection the world over.

The Security Savings Bank

Seeds!

GARDEN AND FIELD SEEDS, SEED POTATOES AND ONION SETS OF ALL KINDS.

We have a complete line of seeds. They are the best Northern grown, fresh and true to name. Get our prices.

Ohio River Fish Daily.

Jos. P. Schaefer & Sons
216 Market St.

I INVITE EVERY WOMAN

Every woman is invited to consult our Staff of Physicians, Surgeons and Specialists, at the Invalids' Hotel and Surgical Institute, Buffalo, N.Y., by letter at my expense—R.V. PIERCE, M.D.

There is every reason why women should not trust their delicate constitutions in the hands of unskilled persons. It requires a thorough medical education to appreciate and understand the female organism. There is every reason why she should write a specialist.

As a powerful, invigorating tonic "Favorite Prescription" imparts strength to the whole system and to the organs distinctly feminine in particular. For over-worked "worn-out," "run-down," debilitated teachers, milliners, dressmakers, seamstresses, "shop-girls," housekeepers, nursing mothers, and feeble women generally, Dr. Pierce's Favorite Prescription is unequaled as an appetizing cordial and restorative tonic.

As a soothing and strengthening nervine "Favorite Prescription" is invaluable in allaying and subduing nervous excitability, irritability, nervous exhaustion, nervous prostration, neuralgia, hysteria, spasms, fainting spells, and other distressing, nervous symptoms commonly attendant upon functional and organic disease of the distinctly feminine organs. It induces refreshing sleep and relieves mental anxiety and despondency.

JUST SEND ME THIS COUPON --- (.....)

DR. PIERCE'S INVALIDS' HOTEL, Buffalo, N. Y.

Please send me letter of advice and your Book for Women, all free and postage paid—without any obligations on my part whatsoever.

My Name.....

Post Office.....State.....

Age?.....How long a Cripple?.....Are you married?.....

Make a cross (X) in front of the ailments from which you suffer. Two crosses (XX) in front of the one from which you suffer most.

.....Constipation	.....Bearing Down	.....Kidney Trouble	.....Cough
.....Nervousness	.....Painful Periods	.....Bladder Trouble	.....Catarrh
.....Headache	.....Falling Spells	.....Womb Trouble	.....Piles
.....Dizziness	.....Whites	.....Ovarian Pain	.....Dizzy
.....Liver in Back	.....Change of Life	.....Hot Flashes	.....Skin Diseases
.....Stomach Trouble		.....Itching Parts	.....Impure Blood
.....Female Weakness			.....Neuralgia

Describe any other symptoms on a separate sheet if you wish.

Dr. Pierce's Favorite Prescription is devised and put up by a physician of vast experience in the treatment of woman's maladies. Its ingredients have the indorsement of leading physicians in all schools of practice.

The "Favorite Prescription" is known everywhere as the standard remedy for diseases of women and has been so regarded for the past forty years and more.

Accept no *secret* nostrum in place of "Favorite Prescription"—a medicine OF KNOWN COMPOSITION, with a record of forty years of satisfaction behind it. Sold by all Druggists.

Dr. Pierce's Pleasant Pellets invigorate the stomach, liver and bowels. One to three a dose. Easy to take as candy.

Send 31 one-cent stamps to pay cost of wrapping and mailing *only* on a free copy of Dr. Pierce's Common Sense Medical Adviser, 1008 pages, cloth-bound. Invalids' Hotel and Surgical Institute, R. V. Pierce, M. D., President, Buffalo, N. Y.

CHRISTIAN CHURCH NOTES

Every officer and teacher of the Bible school ought to attend the congress tonight. The committee will provide something good to eat.

Some of our Endeavorers assisted the young people of the New Boston Christian church to organize a Christian Endeavor society, Sunday afternoon.

Several of the New Boston converts were baptized at the First church Sunday afternoon at 2:30.

The meeting at New Boston will continue until next Sunday. Services every evening at 7:15.

The "Gleaners" class has challenged the "Hornets" to a contest.

Mrs. Howland's class has challenged Mr. Howland's class. Accepted; the fight is on.

William E. Evans preached at New Boston Sunday morning and Ollie Packet in the evening.

The minister wishes to express his personal thanks as well as the gratitude of the family for the beautiful flowers sent by the Endeavorers on his birthday anniversary.

"Gleaning in Unpromising Fields" is the prayer meeting theme for Wednesday evening. Charles Quickle is the leader. The meeting must begin at 7 o'clock, sharp, on account of the concert which follows.

On Wednesday evening at 8:15 the International Operatic Company will give their concert, which is the fifth number of the Premier Lecture Course. They are talented musicians. Each one is an artist. Fifty cents single admission. This will be the finest musical feast of the entire season for the city.

Section No. 3 will meet Friday evening at 7:15, with Mrs. John McFarland, at 1205 Offnere street.

Class No. 3 will meet Thursday evening with Mrs. Elmore, at 211 East Third street, for a short business session.

Section No. 2 will meet Thursday afternoon with Mrs. Thomas Creekbaum, 1103 East Third street.

Section No. 1 will meet Monday evening with Mrs. Evans, 221 Front street.

Section No. 4 will give a St. Patrick social to the new members, Thursday evening. All those who have united with the church during the ministry of Mr. Brooks are considered new members. They are hereby invited and will be admitted free. As they enter, each one will be presented with a card and ribbon.

New Motorman.

In the capacity of motorman Robert Strouther has entered the employ of the street railway company. He will soon give up his position at the N. & W. terminals.

RESTORE GRAY HAIR TO NATURAL COLOR

By Common Garden Sage, a Simple Remedy for Dandruff Falling, Faded, Gray Hair

The old idea of using sage for darkening the hair is again coming in vogue. Our grandmothers used to have dark, glossy hair at the age of seventy-five, while our mothers have white hair before they are fifty. Our grandmothers used to make a "sage tea" and apply it to their hair. The tea made their hair soft and glossy, and gradually restored the natural color.

One objection to using such a preparation was the trouble of making it, especially as it had to be made every two or three days, on account of souring quickly. This objection has been overcome, and by asking almost any first-class druggist for Wyeth's Sage and Sulphur Hair Remedy the public can get a superior preparation of sage, with the admixture of sulphur, another valuable remedy for hair and scalp troubles. Daily use of this preparation will not only quickly restore the color of the hair, but will also stop the hair from falling out and make it grow.

Get a bottle from your druggist today. Use it and see for yourself how quickly dandruff goes and gray hairs vanish.

This preparation is offered to the public at fifty cents a bottle and is recommended and sold by all druggists.

Special Agents, Fisher & Streich Pharmacy, Sixth and Chillicothe.

Eugene E. Knox
Masonic Temple,
Insures anything
Insurable.

GUARANTEED

All pictures made at Kings must be satisfactory before they are allowed to leave the gallery. You take no chances there. Sittings made day or night; 211 Chillicothe Street.

CAN YOU USE ANY MONEY

At The
Lowest Terms
Quickest Service
Best Treatment
Easiest Payments
Greatest Privacy
Liberal Rebate.

HOME LOAN CO.
ROOM 1, KRICKER BLDG
15 GALLIA ST.
PORTSMOUTH, O.

YOU WILL NOT GO BLIND
IF I CAN HELP IT

Scientific Examination and Specially Ground Lenses

E. T. PERRY
Manufacturing Optician
No. 617 Chillicothe Street
Home Phone B-1375

Storage and Packing

First-class accommodation at reasonable rates for storing household goods

Expert furniture packers and shippers.

Portsmouth Storage & Auction Co.
46 Gallia St. Home phone 401

The Famous

F. A. Whitney Carriage Company's

Folding Go Carts, Pullman Runabouts, Reclining Go Carts, Pullman Sleepers, Carriages, English Hood Carriages. Whitney Pullman Chaise and Collapsable Carts, all styles and very best make. All steel, two continuous axles, making them firm and durable. All prices, $2.75 up.

Call and inspect them, the whole line is exceptionally good.

Old No. 114-116 West Second Street.
New No. 530-532 West Second Street.

DAVID A. ALSPAUGH

One Way Colonist FARES TO Pacific Coast
—Via—
Norfolk & Western Railway
On Sale Daily
March 1st To April 15th

$39.74
To All Important Points In California

$40.04
To All Important Points In Washington and Oregon
Fast Train Service
Only two changes of Cars
For further information, call on or address

S. B. ADAMS,
Passenger Agent.
"No trouble to answer questions."

Slabtown Church Was Dedicated

Slabtown's first and only church, that of the Free Will Baptists, was formally dedicated with appropriate ceremonies Sunday.

The edifice, a small frame structure, with only its belfry to distinguish it from an ordinary structure, is located at the corner of Front and Union streets, and is not quite completed, plasterers not yet having started their work while improvised benches were fixed up because the pews had not yet arrived.

The new church was really opened Saturday evening, but it remained for the Sabbath day to draw the first crowds of any consequence and crowds they were, too, so much so that Rev. L. J. Sams, of Wellston, the pastor, confided to a Times man that he actually felt he was going to have a charge to feel proud of.

Rev. Sams is a beginner, and though he has spent two years in Free Will Baptist church work, he is entering upon his first pastorate here. To see that he got started off right, there accompanied him here Rev. Charles Moore, of Jackson. Rev. Sams is of the fiery, impassioned type, while Bro. Moore is calm and deliberate, and when Sams got worked up to a high pitch at Sunday night's service and was on the verge of collapse, he was lucky to have Moore on hands to conclude the service.

The new church started off swimmingly, even if the full service was not carried out, though through no fault of the ministers and leaders—for to the disappointment of many the much heralded "feet washing" failed to materialize. "Feet washing is just as essential as baptism," explained Bro. Moore, and the disappointment was therefore all the greater when the meeting closed without that ceremony.

Mrs. Ona Lacey, the young wife of Perry Lacey, and choir leader of the new church, and other good sisters present had done their full duty, singing hymns, and then Bro. Moore announced that ten minutes would be given over to a testimonial meeting. But he had not reckoned with his audience. Rev. Allen, an aged minister of the gospel, and who took pride in claiming to have five charges of his own, was the first to take the floor. He first discarded his overcoat, and that was the signal for some real emotional outbursts. First he gave his reasons for not having joined those who had taken communion, Rev. Moore having experienced no little difficulty in having the table surrounded, and then he launched into a characteristic rapid fire sermon mainly emphasizing lessons drawn from the Bible by those who had preceded him, wishing the new church success and expressing the hope that he would be privileged to address the new congregation at some length in the future. Soon there were others eager to testify, and one by one men and women who just discovered they had been born again and were children of God, were making public allegiance to the Almighty amid the enthusiastic hallelujahs and amens of the assemblage.

George Hamilton is one of the pillars of the new church and had the honor of leading the opening prayer, and among others aided a Mission upon Front street. At the close of the meeting announcement was made that a Sunday school would be organized at once and that prayer meetings would be held regularly on Wednesday and Saturday evenings. The new church was built by Contractors Hammond and Pollard.

Dr. Gault Resigns

Dr. W. E. Gault on Monday resigned from the Hempstead Academy of Medicine, of which he has been a member for the past four or five years. Dr. Gault stated that he leaves the academy merely because his views on some matters of professional conduct conflict with some of the rules of the Academy.

Likes Tiffin.

Charles Crain, in cards to friends, writes that he is well pleased with his new surroundings at Tiffin, Ohio. He has not yet got down to business, as everything is still frozen up in the cemetery of which he is superintendent.

SAME SUCCESS HERE AS IN EUROPE

Physicians Delighted By What New Tonic, Tona Vita Has Done

Tired out, run-down, half-sick people are not so numerous as they were a year ago. "Tona Vita," the great modern tonic, has proved as successful in the United States as in Europe and many thousands of Americans have been built up and restored to health by this medicine.

The physicians who introduced "Tona Vita" in this country are enthusiastic over the remarkable success of the medicine, and those who have been restored to health are also glad to tell what their experience has been. Mrs. Smith, of Rochester, N. Y., a trained nurse for sixteen years and a graduate of Bellevue Hospital, New York City, says:

"I have had no opportunity to take sufficient rest and during the past year this has told on me. My nerves began to trouble me. I have not been sleeping well and my appetite and digestion were not as they should be. I tired easily and did not have the vitality to withstand a hard day's work as formerly. This tonic, "Tona Vita," was recommended to me and I have decided to give it a test. I have been greatly benefited in health and strength by this medicine. I sincerely believe the tonic to be highly meritorious, judging from my own experience."

Do you lack strength and vitality? Do you take cold easily and sleep poorly? Are you nervous and depressed? If so you are a sufferer from nervous debility and you should at once get a bottle of Tona Vita and see how quickly it will build you up.

Wurster Bros. are the agents for Tona Vita in Portsmouth. Your money will be returned to you if you are dissatisfied with the tonic. The Approved Formula Co., Dayton, O.

MYSTERY SURROUNDS A FLOATER FOUND SUNDAY

The body of an unknown negro, about 40 years of age, which was badly decomposed, was found floating in the Ohio river near shore at New Boston, Sunday.

The body was clothed only in a shirt and coat, and there was absolutely nothing about either by which to identify the man.

The body was found by James Vest, of Mabert Road, who towed it ashore and then notified John Stout, the engineer on duty at the N. & W. pumping station nearby. He in turn notified company officials and word was sent to police headquarters. Officer Jim Dixon was dispatched to the scene to guard the body until the arrival of Coroner O. W. Robe. The body from all appearances had been in the water for some time. Many who were attracted to the scene thought it was the strange negro whom shanty boatmen reported as having drowned himself at New Boston some weeks ago, and whose hat was found on the river bank. Coroner Robe directed Undertaker Daehler to take charge of the body, and it will be buried in the county cemetery.

CROWDS VIEW "CRACK"

Large numbers of people visited the lower end of Second street yesterday to see the "crack." The candidates were all there, most of them loaded down with suggestions, more or less valuable. While the crack is undoubtedly there, there seems to be no fear of the "Point" cutting loose from the city proper and setting up for itself.

Roamed Hill Tops In Nature's Garb

John Arthur, a Hickey Lane grocer and former street car motorman, escaped the vigilance of his family Sunday morning, while crazed by drink, and after wandering about the Hill-Top district, divested near the corner of Robinson avenue and Lincoln street.

A number of men had surrounded Arthur and partly succeeded in dressing him when Officer John Smith came upon the scene. Arthur was attired only in his union underwear, and, with hands outstretched, was trying to fly, declaring that Evangelist Billy Sunday told him to do so.

Officer Smith called up police headquarters for instructions and Chief Phillips ordered him to bring in Arthur for safekeeping. Arthur was dressed, placed aboard a street car and taken to the city prison, where he was locked up in the female ward.

Arthur carried on so after he was locked up that fears were entertained that he might do himself bodily harm and so he was transferred to the county jail. On the advice of his physician he will be kept there several days, and if he shows some improvement he will be removed to a hospital, otherwise a lunacy charge will be preferred against him.

Arthur's condition is entirely due to over-indulgence in strong drink, he having drunk on an average of half a gallon of whiskey daily for some time past and for the past eight days had been sick at home.

Arthur is married and is the father of seven children. After he quit the street railway service he opened a soft drink establishment at South Portsmouth, remaining there until Portsmouth was voted "wet," since when he has been operating a small grocery.

ONE MILLION DOLLARS FOR A GOOD STOMACH

This Offer Should Be a Warning To Every Man and Woman

The newspapers and medical journals recently have had much to say relative to a famous millionaire's offer of a million dollars for a new stomach.

This great multi-millionaire was too busy to worry about the condition of his stomach. He allowed his dyspepsia to run from bad to worse until in the end it became incurable.

His misfortune serves as a warning to others.

Every one who suffers with dyspepsia for a few years will give everything he owns for a new stomach.

Dyspepsia is commonly caused by an abnormal state of the gastric juices, or by lack of tone in the walls of the stomach. The result is that the stomach loses its power to digest food.

We are now able to supply certain missing elements—to help to restore to the gastric juices their digestive power, and to aid in making the stomach strong and well.

We know that Rexall Dyspepsia Tablets are a most dependable remedy for disordered stomachs, indigestion and dyspepsia.

We want you to try them and will return your money if you are not more than satisfied with the result.

Three sizes, 25 cents, 50 cents and $1.00. Remember you can obtain Rexall Remedies in this community only at our store—The Rexall Store. Wurster Bros., 419 Chillicothe street.

"Is That the Sun or the Moon, Friend?"

"I don't know, Mister, I'm a stranger here myself!"

But even the strangers know

OUR HANAN SHOES ARE THE BEST!

45 GALLIA **FRANK J. BAKER** Reduced Prices
THE SLEEPLESS SHOEMAN

Putting Money Into A House

is either a speculation or an investment. It is a speculation if you use any old kind of lumber. It is a sound investment if you build it with the grade of lumber we handle exclusively. Let us prove it to you in a little personal talk.

RIVER CITY LUMBER CO.
PORTSMOUTH, OHIO.

OYSTER BAY DEAL CLOSED

The deal involving the Oyster Bay restaurant at Eighth and Chillicothe streets, which has been under way for the past week, was closed at midnight Sunday.

Bryson West, for the past ten years employed as edge trimmer at the Selby factory, and one of Portsmouth's best known shoeworkers, is the new owner. He will retain all of the help employed at the restaurant by W. M. Knight. The latter also expects to dispose of his lunch wagon at the Play House and will go to Tulsa, Oklahoma, where he owns property and where he expects to engage in business. He leaves Portsmouth mainly on account of ill health.

Job In Cincy.

Dick Andres, a local shoeworker, whose parents reside on Jefferson street, left Sunday for Cincinnati, where he has accepted a position in the Julian-Kokenge factory.

Alf McGuire, well known horse dealer, is under the weather with a severe cold.

Plans Not Decided

Sherman Miller has not yet definitely decided upon future business plans, despite reports to the contrary. Mr. Miller, it was reported, had become identified with a big coal concern at Dayton, O. He says, however, that he has not yet fully made up his mind what he will engage in.

ATTEMPT AT ROBBERY

Officer Robert Reno believes he frustrated an attempted robbery at Voelker & Co.'s dry goods store at Eleventh and Lawson streets Sunday night about 10:45.

Officer Reno was attracted by a crash of glass and hurried in the direction of the above corner. He saw two men hurrying away and called to them. They pretended not to hear and disappeared. Reno rushed to the rear of the store and found a plate glass window broken. John Voelker was summoned. He found nothing missing and the way the window was broken he thought someone had bungled badly if they had planned to enter the store. He was of the opinion that the window was accidentally broken by three fellows who had been drinking in the alley earlier in the evening.

The Men Who Succeed

as heads of large enterprises are men of great energy. Success today demands health. To ail is to fail. It's utter folly for a man to endure a weak, run-down, half-alive condition when Electric Bitters will put him right on his feet in short order. "Four bottles did me more real good than any other medicine I ever took," writes Chas. B. Allen, Sylvania, Ga. "After years of suffering with rheumatism, liver trouble, stomach disorders and deranged kidneys, I am again, thanks to Electric Bitters, sound and well." Try them. Only 50 cents at The Fisher & Streich Pharmacy.

EMPTY HOUSE IS ROBBED

Thieves Sunday entered an empty house at 410 Gallia street belonging to Charles Grassmann, a baker, and stripped it of gas fixtures, faucets, lead pipe, etc. Brackets were torn from the walls and the loss will reach $25. All the doors and windows were found locked and it is thought the thief used a duplicate key. The police are making an investigation.

New Spring Goods

New Mercerized Poplins in all the new Spring shades at, per yard 25c

New White Dress Linens, Tan Linens, Serges, Stripe Serges, Cream Hair Line Serges and Novelty Suitings.

New Percales, Dress Ginghams, White Goods, Pique, Silks and Crepe.

New Laces, Embroideries, All Overs and Insertings.

Black Dress Goods reduced.

Whip Cord 38 in. all wool reduced from $1.15 to, per yard 75c

Camel's Hair 40 inches wide reduced from $1.25 to, per yard 50c

A. Brunner
SECOND AND MARKET STREETS.
OLD PHONE 439 W. NEW PHONE 190.

There is only one fuel. That is

GAS

and now is the time to equip the furnace. Phone the office and a representative will call. Both phones.

The Portsmouth Gas Co.
Corner Chillicothe and Seventh Streets.

Scioto County Man Killed In Chicago

Clyde Frazier, a former Scioto county young man, was accidentally killed Saturday night in Chicago while at work in a steel mill, according to a message received Sunday by local relatives.

The unfortunate young man was reared near Sedan, where he has a number of relatives and has an aunt, Mrs. Emma Dodds, and a sister, Mrs. Della Virgin, living in this city, whom he visited some four months ago.

Frazier, who was 25 years of age and unmarried, followed the occupation of structural steel worker, and on the occasion of his last visit here made an effort to secure employment at his trade, he being desirous of locating here near his relatives. He was unsuccessful and left. The message gave no particulars of the accident further than Frazier had been killed instantly and that a brother, Charles Frazier, had taken charge of the body and shipped it to Sedan, Ohio, for burial.

The news of the young man's death came as a great shock to his relatives and his untimely end is sincerely regretted by many friends, both in this city and Sedan.

Fire Scare At Eighth

An overheated stove pipe caused a fire scare at Lee Stutzman's home on New Eighth street, near Broadway, Saturday evening. The East End engine company responded to the alarm, but the excitement had subsided in a few moments.

Lungs Weak? Go To Your Doctor
We have had seventy years of experience with Ayer's Cherry Pectoral. That makes us have great confidence in it for coughs, colds, bronchitis, weak throats, and weak lungs. Ask your own doctor what experience he has had with it. He knows. He can advise you [illegible]

NO PIMPLES, BLOTCHES, SORES, ULCERS OR IMPURE BLOOD

Pimples, eruptions, blotches, scales, ulcers, sores, eczema and chronic swellings are caused by bad blood, but don't become discouraged—no other trouble is so easily overcome. Cascarets are wonder-workers in the cure of any disease caused by bad or impure blood. They eliminate all poisons, build up and enrich the blood, enabling it to make new, healthy tissue.

Pure blood means perfect health, and if you will use Cascarets they will give you good health and a pure, clean skin, free from pimples and blotches. To try Cascarets is to like them, for never before has there been produced as perfect and as harmless a blood purifier, liver and stomach regulator as Cascarets Candy Cathartic. Be sure to take Cascarets and you will surely have good, pure, healthy blood and no more eruptions or disfigurements. A 10-cent box of Cascarets will truly amaze you.

Cascarets
REGULATE STOMACH, LIVER & BOWELS
TASTE GOOD - NEVER GRIPE OR SICKEN.
THEY WORK WHILE YOU SLEEP

Baby Girl is Baptized

The newly-born baby daughter of Mike Vulani, a pulling over machine operator at the Selby shoe factory, was baptized Cornelia Raffaella at St. Mary's church Sunday. The sponsors were Al Rudity, well known Selby factory foreman and a niece of Mr. Vulani from New York City.

Train Was Late.

The C. & O. passenger train due here at 7:30 Saturday night, which is known as the evening accommodation, was four hours late, being held up by a freight derailment this side of Newport.

Corns Dissolved Away By Painless Remedy

No pain, no cutting, no plasters or pads to press the sore spot. Putnam's Corn Extractor makes the corn go without pain. Just apply according to directions and you can then forget you ever had a corn. Just as good for callouses, warts or bunions. It removes the cause and thereby effects a lasting cure. Putnam's Painless Corn and Wart Extractor—the name tells the story—price 25c per bottle. Sold by Fisher & Streich.

Headquarters For
Mazda Lamps

Electrical Supplies
Plumbing, Gas Fitting,
Heating and Electrical Wiring.

The Tritscheller Co.
Reliable Contractors

EASTER IS NOT FAR OFF AND

THE NEW STYLES FOR SPRING IN MEN'S, YOUTHS AND BOY'S SUITS

Have arrived and are now on display at this store. We invite you to come in, see them and try them on.

WE KNOW THAT THEY WILL PLEASE YOU

For it could not well be otherwise when we give you equal or superior qualities and sell you at prices that mean a clear saving to you of 20 per cent.

Prince Chap Clothes

Ladies' Tailor made Suits and One Piece Dresses.

JOSEPH BROWN
25 GALLIA STREET
"YOU ALWAYS SAVE 20 PER CENT HERE"

Ladies' Long Coats, Waists, Skirts And Petticoats

Pure Ice Cream
Made fresh every day.
Delivered to any part of the city.
GEO. W. FREUND
The Druggist.
Corner Gallia and Offnere.

WATERING EYES INDICATE WEAKNESS OF VISION

It's one of nature's many ways of warning you of impending trouble with your vision. You have probably strained them. I will give them a scientifically exact examination and tell you precisely the condition they are in. This service is free. If you take early advantage of this trouble you can probably avoid the necessity of wearing glasses continually, and if your case is an ordinary one my $2.00 Glasses will answer the purpose.

J. F. CARR Jeweler-Optician. 424 Chillicothe, Near Gallia

MASONIC NOTICE.

Regular meeting of Mt. Vernon Chapter No. 23, Monday evening, March 11 at seven o'clock. Work in the Royal Arch degree.

WANTED

WANTED:— Experienced chambermaid; good wages to right party. Harris House, Tenth and Waller. 11-tf

WANTED—Paper hanging, wall paper cleaning and decorating. Al Reiniger. Home phone Y 1261. 11-tf

WANTED—Housekeeper, middle aged German woman preferred. Mrs. James Patterson, 833 Second St. 11-3

WANTED:—To rent small place near Portsmouth suitable for poultry raising. Call phone X 1116. 11-3

WANTED:—Young man with small capital to work in studio. Experience unnecessary. Call at Fourth and Gay. 11-1

WANTED—Experienced girl for general house work 504 Vinton Avenue. Phone A 1193. Mrs. Samuel Moore. 9-1

WANTED:—Girl for general housework. Mrs. A. J. Welchman, Hutchins Ave., Timmonds Addition. 9-2

WANTED:—Board and room in private family. Address J. P. Care Times. 9-tf

WANTED:—Boarders for meals only 711 John St. 9-tf

WANTED:—In private family one lady boarder. 71 W. 9th. 9-7

WANTED:—An experienced girl for general house work. Inquire at Crabtree grocery, 8th and Murray. 7-6

WANTED:— Carpets to clean. We make rugs out of old carpets. Portsmouth Carpet Cleaning Co. Revare & Klingman. Home Phone 490. 20-tf

WAGES:—Notes, rents, board bills, and bad debts collected, large or small. No charge unless collection is made. Dean Law and Collection Co. Rooms 6, 7, and 8, 613 Chillicothe St. Home phone A-1187. Cut this out.

WANTED FOR U. S. ARMY—Able-bodied, unmarried men between ages 18 and 35; citizens of United States, of good character and temperate habits, who can speak, read and write the English language. For information apply to Recruiting Officer, 603 Chillicothe Street, Portsmouth, Ohio. july 1 1912

MISCELLANEOUS

SHOEMAKERS WANTED—Bed machine operators and hand pullers on Welts. Also Patent Leather Tip Repairer. Apply Shoemakers' Employment Bureau, 810 Sycamore Street, Cincinnati, O. 11-2

FEMALE HELP WANTED

$2.50 per day paid one lady in each town to distribute free circulars and take orders for concentrated flavoring in tubes. Permanent position. J. S. Ziegler Co., Chicago. 4-9

NOTICE—If you want a package delivery man phone Y 404 Dick Bostwick. 2-tf

TALK WITH DEAN AND GET YOUR MONEY. 25-tf

FOR SALE

FOR SALE—Brood sow and pigs at Funk's, 394 Jackson. 8-4

CHEAPEST PLACE
In Portsmouth
TO BUY LUMBER
E. M. FUNK,
No. 129 Twelfth Street.

IN ANY IMPORTANT UNDERTAKING

in life's work, the first step should be taken with a feeling of confidence and security. Backed by the knowledge of a healthy savings account, that step will be made more easy and secure.

Opportunities constantly occur for the one with financial backing.

We invite you to start an account in our bank, if you are not already a depositor.

Interest on Savings.

The Central National Bank
16 GALLIA STREET.

FOR SALE

New 4-room Cottage with bath complete on Hill, near car line, corner lot, $1950.00.

New 6-room 2-story with bath complete now ready to occupy. Cash or easy terms.

New 5-room Cottage with bath complete, electricity, nice lot, now ready to occupy.

Good saw and planing mill with retail lumber yard in connection, on Ohio river and railroad. Doing a splendid local business.

Price right if sold within next 20 days. Will exchange for good city property.

J. E. SHUMP
"The Real Estate Man"
Home Phone Y 1435.
1804 Grandview.

PEEL & CO.

Auctioneers, Furniture Packers and Shippers.
Exclusive Storage House.
Repair and Upholstering Dept.
Goods handled by experienced men only.
Home Phone 923.
Office and Warehouse
PEEL & CO.
73 West Second Street.

FOR SALE:—Fine home grown potatoes. Stabler's hardware store. Home phone 237. 11-3

FOR SALE:—Six room house with all modern conveniences; in good location. Inquire 1020 Gallia or call Home phone A 431. 11-3

FOR SALE:—Fine lot on Timmonds avenue. Call 1805 Timmonds avenue. Home phone B 193. 11-3

FOR SALE:—Good Indian motor cycle; second hand, $45. See Tide Davenport. 11-3

FOR SALE:—Fine 30 ft. building lot corner 8th and Broadway Sts. Apply next door. 11-3

FOR SALE:—Five male bull terrier pups. The only watch dog. W. L. Wood, 1227 Hutchins St. Home phone A 1150. 11-3

FOR SALE:—Span fine black mules, weight 1900, aged five years. Price right. Call and see them. A. C. Williams, McCall, Ky. 11-6

FOR SALE:—Sliding door ice box, length 4 ft 9 inches. used two months. 243 West Front St. 11-3

FOR SALE:—Collection of old coins including two dozen large pennies. H. Nickels, St. Paul, Ky. 8-3

FOR SALE:—Horses at Star livery stable, Third and Market streets. 8-3

INSURANCE SERVICE

You can have our advise on all insurance matters whether insured with us or not. If insured with us, we will serve you after the fire as well as before. Call us and let us tell you about our service. Service is more than indemnity.

The Frank B. Finney Company
19 GALLIA ST.

Houses For Sale At Reasonable Prices And On Easy Terms

Two story, five room house in excellent condition, situate on Hilltop on Grant Street.

New four room cottage with bath, situate on Oakland Avenue.

Four room cottage, situate on Twelfth Street.

Two story, 5 room dwelling, situate on Spring Ave.

Two story, seven room dwelling, situate on East Third Street.

Three room cottage, situate on Murray Street.

GEO. E. KRICKER
Agent
12 East Sixth Street.
Phone 54.

Buy a Home

Good 5-room cottage with bath complete, front and rear porch, large lot, Court St., a bargain...	$2550
5-room cottage, E. 6th St., near Brown, water, gas, cistern, good cellar	$2500
Fine modern home on E. 9th St., 8 large rooms and bath complete, cabinet mantels and furnace; easy terms; a bargain	$4000
Fine 8 room house, 111 E. 2nd St., large rooms, bath complete, lot 70 ft. front	$5000
Fine new modern 6-room cottage on hill near Grant St., large rooms, bath complete, 2 cabinet mantels, large lot, easy terms..	$2700
New 6-room 2-story house on hill, bath complete	$2100
New 6-room 2-story house on hill, front and rear porch, cabinet mantel, bath complete, newly papered	$2700
New 4-room cottage, E. 7th St., water, gas, cabinet mantel, cement walks and steps..........	$1500
Good cottage, 5 rooms, water and gas, Boundary St.	$1400
Good 4-room cottage, 19th St., near Offnere	$1600
Good 6-room house, water, cistern, good barn, Front St.......	$ 800
Well-built 7-room house E. 7th St., large rooms, water, gas, cistern, cabinet mantel, will rent for $22.00 a good investment	$2300

Farms, stores and lots. Houses in all parts of the city, cash or easy terms. Loans arranged.

CHAS. V. WERTZ
14 East Fourth Street.
Phone X 756

FOR SALE:—The Furney property in Sciotoville, 20 acres; very desirable for manufacturing or residence purpose. High and above the '8. flood mark. Bordering on the Scioto river and near N. & W. and B. & O. R. R. Phone 2405. J. L. Praither, Sciotoville, O. 11-6

FOR SALE:—Team of mares with harness, age 7 and 8; weight 2600. Can be seen at Fenner's barn, New Boston. Also driving horse at 916 Gay. 9-3

FOR SALE:—Sewing machine at 94 West Second street. 9-6

FOR SALE:—Household goods must be sold at once. Call at Peerless House Furnishing Co. 205-207 Market street. Tuesday, March 12th. Mrs. Beasley. 9-2

FOR SALE:—30 head good young work horses at Brokaw's East End barn, Gallia and Young Sts. Phone X 436. 9-3

FOR SALE:—Six thoroughbred Plymouth Rock hens and one rooster. George B. Morris, 278 17th St. Phone X 552. 9-3

FOR SALE:—Good rubber tired buggy and harness, 408 Sinton St. 9-3

FOR SALE:—House No. 139 E. 9th. 6 rooms 35 ft. front and 135 ft deep. Price $3000. 7 room two story house No. 573 Gallia, 35 ft front $3000. Rents $25 per month. See F. R. Fritts Phone A 645. 2-tf

FOR SALE:—7 room two story house on Hill, near car line. 40 ft. lot. Bargain. Call or phone Wes Gableman, Times Office. 4-tf

FOR SALE:— Good team of horses with new wagon and harness. Cheap if sold at once. See Henry Benner, 1405 Kinney St. 6-6

FOR SALE:—All kinds of Real Estate; some on easy terms. See P. W. Kilcoyne 1222 Grandview Ave. Phone B 922. 27-tf

FOR SALE:—New 4 room house in Sciotoville. Desirable location. Large lot. See John W. Crawford, Sciotaville. 13-tf

FOR SALE:—Small grocer's refrigerator. Good as new. Reason for selling too small for my business. Wesley Crabtree, 8th and Murray Sts. 7-6

FOR SALE:—Stereotype mats better than paper to put under carpets. Inquire at Times office.

FOR RENT

FOR RENT:—Two furnished rooms for light housekeeping. All conveniences, 518 Union St. 11-tf

FOR RENT—Five room house on North Waller St. Phone Y 1380 11-tf

FOR RENT:—Two or three unfurnished rooms, upstairs, on Hill Top; all conveniences; no children. Home phone A 762. 11-1

FOR RENT:—Furnished room with bath and gas. Mrs. S. S. Alexander, 491 Highland. 11-tf

FOR RENT:—Two furnished rooms on Robinson Ave. for light housekeeping. Phone Y 1079. 11-3

FOR RENT:—7 room two story house with bath complete 17th near Oakland Ave. Inquire 309 Washington St. 11-3

FOR RENT:— Furnished room 107 West Sixth. 8-tf

McGARRY THE TAILOR

Suits to order from $25 up. Fit and workmanship guaranteed. Over three hundred styles to select from.

We also do neat repairing, cleaning and pressing.
Home Phone 5
21 GALLIA ST.

HOMES FOR SALE!

5-room House, Robinson avenue, gas and outbuildings......$1,330

5-room house in good condition, well built, gas and outbuildings for only $1800.00

5-room cottage, Robinson avenue. Bath complete, electric lights, good cellar. Modern in every respect $2000.00

5-room cottage, Grant street. Corner lot. Bath complete. Electric lights, gas, cellar, pantry and excellent 2-story stable $3000.00

4-room brick cottage Chillicothe street. Brick stable in rear and in good condition $1450.00

5-room cottage in good condition on Boundary street......$900.00

4-room cottage, East Seventh street, good condition, cellar and outbuildings $1450.00

5-room cottage, Seventh street, just east of Offnere street. Electric lights, gas, bath complete. Strictly modern $3000.00

6-room house, Robinson avenue. Bath complete. Electric lights, furnace in basement $3,500.00

5-room house, East Fifth street. Bath complete. Basement and gas. Lot 42-foot frontage $2550.00

6-room house, Offnere street. Bath complete. Sliding doors, cabinet mantles, large hall with open stairway. Gas. $2660.00

Over 200 other pieces of property located in Portsmouth, Terminals and New Boston. All can be sold on terms to suit purchaser.

Jordan-Humble Realty Co.
Room 410 Masonic Temple. Phone X-1469

FOR RENT:—Furnished room for light housekeeping, 523 3rd St. 4-tf

FOR RENT:—Large furnished room with bath. Reference, 709 John. 2-tf

FOR RENT—80 acre farm, plenty of fruit. Inquire at 609 Boundary. 2-tf

FOR RENT:—Furnished room at 32 West Seventh St. 9-3

FOR RENT:—Furnished rooms with bath, with private family. Phone 329. 9-3

FOR RENT:—Reasonable. Blacksmith shop, complete. Between Gay and Bond, back of Werner's stables. Inquire James Flannigan, 66 E. 4th. 9-6

FOR RENT:—Good stable at 529 Third St. 9-tf

FOR RENT:—First floor, four room flat, gas for heat and light. Be vacant after the 12th. 737 Front between Chillicothe and Washington. 9-3

FOR RENT—Three rooms, water and gas, 14 South Union. 9-3

FOR RENT—Two unfurnished rooms at 1308 Union. 8-tf

FOR SALE

Or exchange 80 acre farm, good buildings, 500 fruit trees. Price $2,000, on good pike, for city property.

6 room modern, slate roof on Hill Top, $2400.

2 five room moderns on Robinson avenue. Price $2500 each.

4 room cottage on Robinson avenue. Street paved and paid out. $1800.

7 room house, East Sixth, $1750

5 room house, East Twelfth. Good location. Cheap.

9 room brick, one square from Chillicothe. Finest location in city at a low price.

Call Home Phone X 1448.

Crabtree & Hamm
Opposite East End Engine House.

FOR RENT

Small farm near Portsmouth.

A good proposition to party desiring to go on farm.

FOR SALE

7 room house, lot 42 ft. front. Third street; centrally located.

6 room modern house East Ninth street.

6 room house, modern. Center street, or will rent, Selby Terrace.

Other properties ranging in price from $800 to $10,000.

Harwood Realty Co.
8 EAST SIXTH ST.

INSURANCE
THAT REALLY INSURES
GEO. W. GRIMES
109 Gallia Street
Home Phone 1209

FOR RENT:—Furnished room with board. Two gentlemen preferred, 319 East 6th. 7-6

LOST

LOST:—Pair gloves, marked "Questel 21 E. 4th St." Reward. 9-2

LOST—Or stolen from a coat pocket in the Bragdon Dry Goods Store, small leather purse, containing diamond pin and small change. Liberal reward for any information or return of the purse to the Bragdon Dry Goods Store. 11-2

Owing to the very large number of applicants we have listed for EARLY LOANS,

The Citizens Savings & Loan Association Company

will, for a short time, issue Paid Up Stock. Our Paid Up Stock has paid a six per cent cash annual dividend for 21 years. The amount of this stock to be issued will be limited, so those desiring a part of this sound investment, can be accommodated at once. We also issue Certificates of Deposit, which pay at the rate of 4 per cent per annum, if left for a longer period than 60 days.

ARTHUR L. HAMM, Sec'y
With Hutchins & Hamm
No. 410 Chillicothe Street.

BUILD ON SAFE GROUND

Do you know that your savings if deposited with The Royal are absolutely guaranteed?

Do you know that the depositors of The Royal have a first lien on the resources?

Do you know that no depositors in a savings institution like The Royal has ever lost one cent of Principal or Interest since these companies were placed under state supervision?

Do you know that you can open an account at any time at The Royal?

Do you know that you will receive four per cent interest if you deposit at The Royal?

Do you know that interest is paid four times a year at The Royal?

Your account solicited, appreciated and protected.

THE ROYAL
SAVINGS AND LOAN CO.
19 Gallia Street.
Upper Market Square

Eugene E. Knop,
Masonic Temple,
Insures anything
Insurable.

READY MONEY

SUPPOSE you were in need of money and wanted it quickly and quietly, where would you go? You would not go to a friend if you could help it—neither would you go to the old style money lenders who charge high and unreasonable rates. But you would do this. You would go in a business-like way to a loan company that did business in a straight forward and legitimate manner; arrange for your loan at a low rate; get a copy of your agreement, which is a plain statement of the sum borrowed and the amounts of your regular payments.

We transact business with thousands of people in just this way. Loans are made within one day of application, quietly and confidentially. That is why we are doing the loan business of this city.

OHIO LOAN Co
Masonic Temple Bld'g

Tired of The Country

WIFE LEAVES, THEN GOES BACK HOME

Obeying an impulse to leave her husband and three children, Mrs. Henry Shields, wife of a well known mail carrier on Pond Run on the West Side, came to Portsmouth Saturday night and went to the home of Mrs. Harriet Young of 1106 Lawson St. Tearfully she stated that she had grown tired of her lonely life in the country and that she was going to live among her local friends.

Taking advantage of her husband's absence she came to this city in a rig hired from Al Windle's livery stable. Her husband soon learned that she was on her way to Mrs. Young's boarding house. He telephoned Mrs. Young and notified her to keep his wife there until he could come to the city. Mr. Shields showed up this morning, met his wife, induced her to go to dinner with him and thirty minutes later they were on their way back to Pond Run.

"I have a good home and I don't know what caused me to take this step," said Mrs. Shields to a Times man, who called at the Young boarding house.

"No, we have had no trouble, have we, Henry," said Mrs. Shields as she turned to her husband, who is 15 years her senior.

A rig was in waiting for Mrs. Shields and a short time later she was back to her three children on Pond Run. The sudden disappearance of Mrs. Shields caused something of a sensation on the West Side, where she and her husband have resided for a number of years.

Giving the fictitious name of Annie Schwartz Mrs. Young went to the nearby home of Mr. and Mrs. Henry Pilson on Pond Run and used their telephone to have Mr. Windle send a rig to Mrs. Shields, who was in the city before Mr. Shields was through distributing Saturday's mail.

Fit the family at Lehman's.

Groninger Is Coach.

Morgantown, W. Va., March 11—James Groninger, a prominent ball player and attorney of this city, has been selected to coach the baseball team which will represent the W. V. U. the coming season. Groninger took charge today and from now until the opening of the season he will put the candidates through a hard course of training. He was formerly president of the Pennsylvania & West Virginia league, and an old Varsity star.

Groninger is a former Portsmouth boy.

Gave Fine Talks.

Rev. C. Kramer, of the German Deaconess Home in Cincinnati, spoke Sunday morning and evening at the German Evangelical church in this city. At the morning service he spoke in German and gave an interesting outline of the work in general.

At the evening service he told of the German Deaconess Home, of which he has charge. The home is on Clifton and McMillen avenue, and from Rev. Kramer's description it is a most interesting place.

Family Destitute.

The family of E. McGlone on Mill and Gay streets, is in destitute circumstances, owing to the father being quarantined in the house with diphtheria. Mr. McGlone has been ill a greater part of the winter and the family is in need of clothes and food. They will welcome any assistance given them by the Times readers.

Sold Cottage.

The Frank B. Finney Company Monday sold a cottage in New Boston to Talmage Jones. It is located on Grace street.

TO PROVE IT CONQUERS
RHEUMATISM AND Kidney Troubles
No matter how chronic or stubborn,
WE WILL GIVE ONE
50 Cent Bottle
—32 DOSES—
to all who suffer from Kidney or Bladder Disorders, Rheumatism, Night Rising, Urinary Weakness, Scalding Pains, Aching Backs, Stiff or Swollen Joints or Uric Acid Troubles [illegible] WILLIAMS CO., Dept. 83, East Hampton, Conn.

MONEY TO LOAN
On City Property

The Portsmouth German Building And Loan Association Co.

EDGAR F. DRAPER, Sec'y.
MASONIC TEMPLE

THE MARKETS

NEW YORK STOCKS.
(By Associated Press.)

New York, March 11—The last sale of stocks today was:
Amalgamated Copper, 70⅛.
American Beet Sugar, 56.
American Sugar Refining 117⅞.
Baltimore & Ohio, 103⅝.
Chesapeake & Ohio, 73⅝.
Illinois Central, 156.
Louisville & Nashville, 156.
New York Central, 112.
Norfolk & Western, 109.
Pennsylvania, 123¼.
United States Steel 64.
United States Steel, Preferred, 110.
Western Union, 84½.

GRAIN MARKET. OPENING

Chicago, Ill., March 11—Wheat May, 104¼ to 104⅞; July, 99⅝ to 99¾; Sept., 96⅞.

Corn: May, 72— and ⅝; July, 71¼ to 72⅜; Sept., 72½ to 72¼.

Oats: May, 53⅝ to 43½; July, 49⅞ to 50; Sept., 43¾.

CLOSE

Wheat: May, 104½; July, 100; Sept., 97.

Corn: May, 72¾; July, 72⅝; Sept., 72¼.

Oats: May, 53¾; July, 50⅜; Sept., 43⅛.

LIVE STOCK MARKET.

Chicago, Ill., March 11—Hogs: receipts, 5700; market, slow; mixed and butchers, $6.40 to $6.70; good, $6.40 to $6.72½; light, $6.40 to $6.62½; pigs, $4.60 to $6.25.

Cattle: receipts, 78,000; market 5 higher; beeves, $5.00 to $8.80; cows and heifers, $2.20 to $6.60; stockers and feeders, $4.10 to $6; calves, $6.00 to $8.50.

Sheep and lambs: receipts, 28,000; market, steady; natives, $3.75 to $5.50; lambs, $5.25 to $7.40.

Pittsburg, Pa., March 11—Cattle: supply, 125 cars; market, slow; choice, $7.70 to $8.00; good, $6.65 to $7.10; fair, $6.00 to $6.00; veal calves, $8.50 to $9.00.

Sheep and lamps: receipts, 15 double deck; market, 10 higher; prime wethers $5.25 to $5.50; good mixed, $4.75 to $5.15; fair mixed, $4.00 to $4.60; spring lambs, $4.50 to $7.50.

Hogs: receipts, 30 double deck; market, 5 lower; prime heavy, $7 to $7.05; medium, $7.00 to $7.05; heavy yorkers, $6.40 to $6.65; light yorkers, $6.40 to $6.65; pigs, $5.75 to $6.00.

No Answer Received.

Huntington, W. Va., March 11.—Rev. A. J. Hiatt, chairman of a special committee that went to Wheeling to ask Rev. "Billy Sunday to come to Huntington, said last night that they had received no answer to their formal request. A reply is expected within several days.

New C. & O. Station.

According to a telegram from W. E. Seal, press representative of the C. & O. at Richmond, Va., to the Huntington Herald-Dispatch, a new station will be built in that city the coming year. Engineers were at Huntington Saturday surveying a site for the proposed structure.

Article Incorrect.

Portsmouth Daily Times:—The article in Saturday's Times that the retail clerks' charter had arrived and that a meeting was to be held this week was incorrect. Many clerks have not had the opportunity to sign the charter application. We have deferred the meeting until Friday evening, March 29. As stated, the list contains about forty names, and the outlook is good for as many more.

The charter application will be open for charter members until March 23, when it will be sent to H. J. Conway, Secretary-Treasurer Retail Clerks' International Protective Association, Lafayette, Ind.

All clerks who desire to become members of this organization, should be charter members, as the charter fee is $1.25 now and will be $3.00 per applicant after organization.

N. L. Russell.

KNIFE USER OUT ON BOND

Charles Ogden. who seriously stabbed Mrs. J. C. White, proprietress of the Bank Hotel in Peebles, was given a hearing before Mayor Applegate, of Milford. Saturday night. Ogden was held to await the action of the next grand jury. His bond was fixed at $800, which was given.

Supply your wants at Lehman's.

Hood's Sarsaparilla
Cures All Spring Ailments.

Mrs. Marion Bruce, Cumberland, Me., writes: "I have taken Hood's Sarsaparilla for a great many years, and I think it the best blood medicine in the world. I take it both spring and fall. This last winter and spring I was in very poor health. I was weak and had lost all my appetite and I was all run down. As soon as I began to take Hood's Sarsaparilla my strength came back and my appetite returned. I am now well, do my housework and no longer have that tired feeling."

Get it today in usual liquid form or chocolated tablets called Sarsatabs.

Claims Was Spite Work

Albert Estep, arrived late Monday on a charge of furnishing liquor to Charles Lester, a minor, pleaded not guilty when taken before Judge Beatty. The hearing was set for Friday at 1 o'clock and Estep was released on his own recognizance. The defendant is an employe of the Breece plant at New Boston, and he declared that spite work was back of his arrest.

SMASH UP, ONE HORSE KILLED

A valuable bay mare of Liveryman Theo. Schirrmann was so badly injured in a collision at Ninth and Washington streets Sunday night, that it had to be killed by Dr. Gill.

Lum Lawson and Joe Brooker, two Interstate Transfer company employees, had each engaged outfits from Schirrmann and met in collision at the above corner. They escaped injury, though both buggies were damaged. They have arranged for a settlement of teh damage.

Probate Office Rushed.

Business in the probate office has been so brisk of late that it became necessary Monday for Judge Beatty to engage the services of Miss Gertrude Everling to assist the deputy in catching up with the clerical work.

Cincinnati Lawyer Here.

Attorney L. W. Goss, a leading member of the Cincinnati bar, was in town Monday on legal business.

GOOD THINGS TO EAT THIS WEEK

1 dozen Fresh Eggs	20c
1 can Extra Corn	15c
1 can Celery	15c
1 can Clam Juice	15c
1 bottle Onion Salt	15c
1 bottle Honey	10c
1 jar Apple Butter	15c
1 package Cod Fish	5c
Mackerel	5c, 10c, 15c

Everything up to date. Give us a call.

J. J. BRUSHART
THE CASH GROCER

THE SUN THEATRE
March 11, 12, 13.
The 4 Everts 4
European Novelty Acrobats
4 OTHER ACTS 4
Matinee 2:30, 10 Cents.
Evenings 7:30 and 8:45
Prices 10, 15, 20, 25c.

FOR SALE

1 good and perfectly sound 8 year old red bay combination driving and saddle horse, gentle, child or lady can drive anywhere.

1 rubber tired phaeton in use less than six months. Good as new.

1 rubber tired Stanhope phaeton. Good value at $25.00.

W. L. WILHELM
305 Gallia Street.

SOCIETY FASHION

Mrs. U. S. Baker and niece, Miss Irene Waits of Huntington, are the guests of Mr. and Mrs. T. G. Crigger of East Gallia St.

The Woman's Auxiliary of All Saints church will meet Tuesday afternoon, at two o'clock, at the residence of Mrs. W. S. Oldfield, on Court street, to assist with the Lenten sewing.

The Thimble club will meet Wednesday afternoon with Mrs. Harry Blazer, instead of with Mrs. Harry Cranston.

Mr. and Mrs. Claude Bradford, of Rosemount Road, spent Sunday as guests of Mr. J. H. Hurd and daughter, Mrs. Myra Crouch, of East Twelfth street.

The Twice Four Club will meet with Miss Emma Roth, of East Third street, Thursday evening.

Mrs. Lucy Grant, of New Boston, will entertain the Tuesday Afternoon Thimble club tomorrow afternoon.

The Thursday club will meet this week with Mrs. Will Wood, at her residence on Hutchins street.

Miss Sadie Kricker accompanied her cousin, Miss Katherine Fitzgerald, to Ashland, Ky., Sunday evening, where she will visit for ten days.

Master Alex Glockner, the little son of Mr. and Mrs. Adolph Glockner, of West Sixth street, celebrated his sixth birthday anniversary Saturday with a dinner, the guests including his cousins, Columbia, Helen, Louise, Anna, Magdalene and Charles Glockner. The center decoration of the table was a large birthday cake, adorned with six pink candles.

This week's meeting of the Art Circle has been postponed on account of the evangelistic meetings, until March twenty-eighth, when Mrs. George Thomas and Mrs. James Hager will be the hostesses, entertaining at the residence of Mrs. Thomas.

Mr. George Alvord returned Saturday from a week's trip through Gallia county in the interest of the Portsmouth College of Business.

Mrs. D. E. Holbrook, of East Fourth street, arrived home Saturday from Warnock, Ky., where she was called on account of the serious illness of her sister, Mrs. J. W. Miller.

Mr. and Mrs. Clyde Virgin, of Chillicothe, are making preparations to move to this city the latter part of the week, and until they find a suitable location will reside with Mr. and Mrs. John Delahar, of 612 Gallia street.

Mrs. John Brashart, Jr., spent Saturday and Sunday in Cincinnati.

The Woman's Foreign Missionary Society of the United Brethren church will meet Friday afternoon, at two-thirty, in the church. Every member is urged to be present, as officers will be elected for the new year and delegates will be appointed to the missionary convention, which will be held on April eleventh and twelfth in Logan.

Mr. and Mrs. Henry Proch spent Sunday with Mr. and Mrs. Fred Potts in South Webster.

This week's meeting of the Buckeye club has been postponed until April tenth, the place to be announced later.

Mr. and Mrs. George Carson and children returned yesterday from a week's visit with Mr. Carson's parents in Stockdale.

The St. Mary's Magdalene Guild of All Saints church met Saturday afternoon to assist with the missionary sewing, at the home of Miss Katherine Hall. The Guild will meet next Saturday with Mrs. E. A. Powell.

Mr. John Ault and Mr. W. E. Evans, of the First Christian church, organized a Christian Endeavor Society yesterday afternoon in the Christian church in New Boston. The following officers were elected:

President—Miss Ruie Smith.
Vice-President—Miss Elsie Meek.
Secretary—Miss Gladys O'Neil.
Treasurer—Miss Ella Griffin.
Chairman of Prayer Meeting Committee—Miss Stella Smith.
Chairman of Lookout Committee—Miss Sallie Aldridge.
Secretary of Library and Sunshine Committee—Miss Goldie Maple.

About twelve members of the society in the First Christian church in this city accompanied Mr. Ault and Mr. Evans and assisted in the organization, several giving splendid talks in the interest of the work. The New Boston Society will hold their meetings every Sunday afternoon, at three o'clock, in the church.

The following list of questions will be used for the Portsmouth Bible Training Class, for the meeting of next Friday, March 15:

1. Does the sermon on the Mount belong to the Kingdom or the church dispensation? See Matthew 4:23.
2. What does Dr. C. I. Scofield consider this sermon to be?
3. Were the Jews mistaken when they said, "Master, wilt thou at this time restore again the kingdom for Israel?"
4. Why is so much more said about physical healing in the gospel than in the epistles?
5. In what part of Jewish history is the church being formed?
6. Give the suggested outline of Jewish history.
7. What is the difference between the Kingdom of Heaven and the Kingdom of Israel?
8. Give a suggested outline of the sermon on the Mount.
9. What are the seven characteristics of the heirs of the Kingdom of Heaven?
10. What is the comfort for these heirs of this Kingdom?
11. When shall the faithful remnant of Israel experience these characteristics?
12. What psalm serves as a comentary upon these beautitudes?

Miss Gertrude Lindsay, of Court street, entertained with a Kensington Saturday afternoon, in honor of Miss Sylvia Newton, of Springfield, who is a guest of Miss Setna Rauh. The hostess was assisted by Miss Catherine Stockham in serving refreshments. Those present included Misses Elizabeth Elliott, Nettie Blake, Estelle Rowe, Carrie Swearington, Mary Rowe, Pearl White, Addie Spencer and Stella Hane.

Miss Sallie Winn, of Greenup, Ky., delightfully entertained Saturday afternoon, at the Kome House on Front street, with a quilting. The house was tastefully decorated with cut flowers and ferns. Invited guests were Mesdames A. S. Bradley, J. E. Pollock, A. R. Morton, Winifred Buckwalter, Charles Taylor, A. P. McCoy, of Greenup; Mrs. R. D. Taylor and daughter, Agnes, of Ashland; Mrs. R. F. Bennett and son, Franklin, of Portsmouth; Mrs. W. B. Scorist, of Argyle, Ky., and Miss Katherine Winn, of Portsmouth. Much work was accomplished, after which dainty refreshments were served.

Mr. Floyd Knowles is in California on a business trip for the Portsmouth Steel Company. He will visit San Francisco, Los Angeles, Sacramento and San Jose. Mrs. Knowles, who would have accompanied him, was detained at home, owing to the recent illness of their little daughter Catherine with scarlet fever.

Mr. and Mrs. George Knauf, formerly Miss Emma Reeves, of Portsmouth, will arrive home at Cincinnati, Ohio, from Houston, Texas, where they have been spending the winter. They write to friends here of the fine time experienced fishing and bathing down at Galveston Bay, also that they expect to be in Portsmouth soon to visit their friends.

Mrs. E. J. Shaffner, of the Second street, has returned from an extended visit with her parents, Mr. and Mrs. Roark, at Roanoke, Va.

STAR BRAND

PRETZEL MEAL RECIPE

for Today

BACON CRISP.

Slice bacon and fry until about half done; remove from pan, dip into batter of beaten egg then roll thoroughly in Star Brand Pretzel Meal; replace in frying pan and fry till brown. Serve hot. This makes the most delicious breakfast meat you ever tasted. It is crisp, wholesome and very satisfying. Served in this manner, the cheaper grades of bacon become quite as delicate and appetizing as the highest priced brands served without the Pretzel Meal.

Pretzel Meal is sold by all grocers.

Among letters of membership transfer granted at First Presbyterian church Sunday were those of Mrs. E. B. Moore, now of Washington, D. C., and Mr. and Mrs. Enos Moore, now residents of York, Pa.

Floyd Munn, an employe at the N. & W. spent Sunday with Mrs. Munn, in Cincinnati, she traveling for the National Pretzel Co., of Cincinnati.

Members of the foremen's association of the Selby Shoe Company are giving a banquet this evening in the banquet hall of the Selby factory, in honor of Mr. Mark W. Selby, who recently returned from his wedding trip. Preparations have been made for an elaborate affair and a delightful time is anticipated.

Concerning the marriage of Harry Jeffords, a former Portsmouth resident, and son of George Jeffords of this city, the Louisiana, Mo., Times has an extended article. The young couple are now in Portsmouth visiting Mr. Jeffords' parents and may locate here. The Missouri paper says:

"Harry Jeffords and Miss Genevieve Sweet surprised their many friends Wednesday by going to Bowling Green on the noon train, where they were married and returned to this city on the afternoon train.

"Mr. Jeffords has been employed at the Fargo & Phelps Shoe factory in this city for some time and is very popular with all who know him, and is a worthy and deserving young man.

"Miss Sweet is an adopted daughter of Ben F. Sweet of this city, and numbers her friends by her acquaintances, and all of their friends join the Times in wishing the happy couple a long and happy life.

"They will leave Saturday for Portsmouth, Ohio, where Mr. Jeffords formerly resided. They have not decided fully whether they will return to this city to reside or not."

George Streich, brother of P. M. Streich, druggist, left for his home in Cleveland this morning. He is a druggist in that city and has been in the South on a trip for health and pleasure. He witnessed the Mardi Gras festivities at New Orleans.

Mr. and Mrs. Henry McMahon, who have been residing on a farm near Ashland since last fall, have moved back to this city. They will reside with Mr. McMahon's mother, Mrs. Anna McMahon, on East Eleventh street, until they can find a suitable house.

The Seniors of 1912 have selected the cast of characters for the class play, "As You Like It," which will be as follows:

Rosalind—Blanche Eckhart and Hazel Atlas.
Celia—Marjorie Jenkins.
Phoebe—Della Smith.
Audrey—Jennie Foster.
Orlando—Rea Selby.
Oliver—Russell McCurdy.
Touchstone—Earl Brand.
Jacques—Charles Samson.
Charles—James Lynn.
Amiens—Chas. Atkinson.
Duke Senior—Hugh Tremper.
Duke Senior—Hugh Tremper.
Adam—Fred Thomas.
Le Beau—Edward Bender.
Corin—Harry Pressler.
Silvera—Marcia Storck.
William—Henry Dalton.
Jaques DeBois—Frank Ferguson.

The Mizpah Kensington club will meet on Wednesday afternoon with Mrs. C. S. Cheyney, at her residence on East Fifth street.

On Saturday evening the King's Daughters and Sons of Trinity church met in business and social session at the residence of Mrs. Kate Loft, on East Seventh street. The program consisted of readings by Ralph Loft and Miss Anna Steward and a solo by Gordon White. Arrangements were also made to have each member report their thank offering by April, after which refreshments of ice cream and cake were served, the receipts adding four dollars to the treasury. The next meeting will be held with Mrs. Homer White, and the program will be arranged by Mrs. Ralph Loft, Miss Vesta Stockham and Mrs. White.

Group Fifty-three joined the C. T. N. circle of the First Baptist church in a delightful meeting Saturday evening, which was held with the Misses McAfee at their residence on Waller street. The members of the Missionary society gave the following program:

"Needs and Forces in Cuba and Porto Rico."

Reading, "Needs of the Mission"—Miss Ray McAfee.

"Women Missionaries"—Miss Wilda Graham.

"The Native Church and Ministry"—Miss Amanda Evans.

"Native Christian Women"—Miss Stella Howe.

"Needs"—Miss Grace McAfee.

After a dainty repast served by the hostesses, the society adjourned, to meet with Miss Stella Howe, 324 East Seventh street, on April eighth.

Miss Clara Crowe has gone to Kitts Hill, near Ironton, to visit her parents, Mr. and Mrs. William Crowe.

Mr. and Mrs. Charles Seidel, of Columbus, are visiting his parents, Mr. and Mrs. Leopold Seidel, of Harvard Place.

Miss Clara Schaeffer went to Ironton Saturday noon to visit over Sunday with Mr. and Mrs. William Keller.

Mr. and Mrs. William McCurdy, of Wheelersburg, were the guests Sunday at a six o'clock dinner with Mr. and Mrs. H. E. McCurdy of Gay street.

Miss Doll Long, of Wellston, who has been the guest of Miss Ethel Stewart at the home of Miss Stewart's aunt, Mrs. Floyd Munn, of Gay street, left Monday morning for her home after a visit of one week. Miss Stewart entertained Saturday evening in honor of her guest.

The aid meeting of District No. 1 of the Second Presbyterian church which was to have met Wednesday afternoon with Mrs. Bryson West, has been dispensed with on account of the evangelistic services at the church each evening.

Mr. and Mrs. R. Miller Woodward, who were married last week in Philadelphia, spent the week-end in Roanoke, Va., the guest of Mrs. D. W. Richards, enroute to their home in this city, where they will make their future home.

Mrs. C. Darr has returned from a visit with relatives at Kenova, W. Va.

Mrs. J. B. Andrews, of Roanoke, Va., is the guest of her daughter, Mrs. James Jarrett, in this city.

Miss Minnie Campbell is visiting friends at Ceredo, W. Va.

Lehman the shoeman.

New Float Aprons.

The C. & O. ferry had two new aprons added to their fleet Sunday.

SUGAR BOWL

Try our Chocolates. Made fresh daily. A big line.

Gallia and Findlay Streets.

PHONE 1471.

ALL KINDS OF

Souvenir Post Cards

ACKLEY

717 WEST SECOND ST.

THERE IS absolutely no word to express the efficacy of

Scott's Emulsion

in the treatment of

COUGHS, COLDS BRONCHITIS CATARRH, GRIPPE AND RHEUMATISM

ALL DRUGGISTS 11-31

Every woman wants white, spotless linen and perfectly clean clothing—with the least amount of time and labor.

These results are obtained by using one part pure borax to three parts pure soap. It's the Borax with the soap that does the work. When combined with soap in the proper proportions, borax removes all the dirt, whitens the garments, brightens colors, saves woolens from shrinking, removes germs, and leaves everything sweet-smelling and fresh.

For your convenience 20 Mule-Team Borax Soap Chips are made on the above formula. Hence the perfect cleanser.

At all grocers in packages—try them.

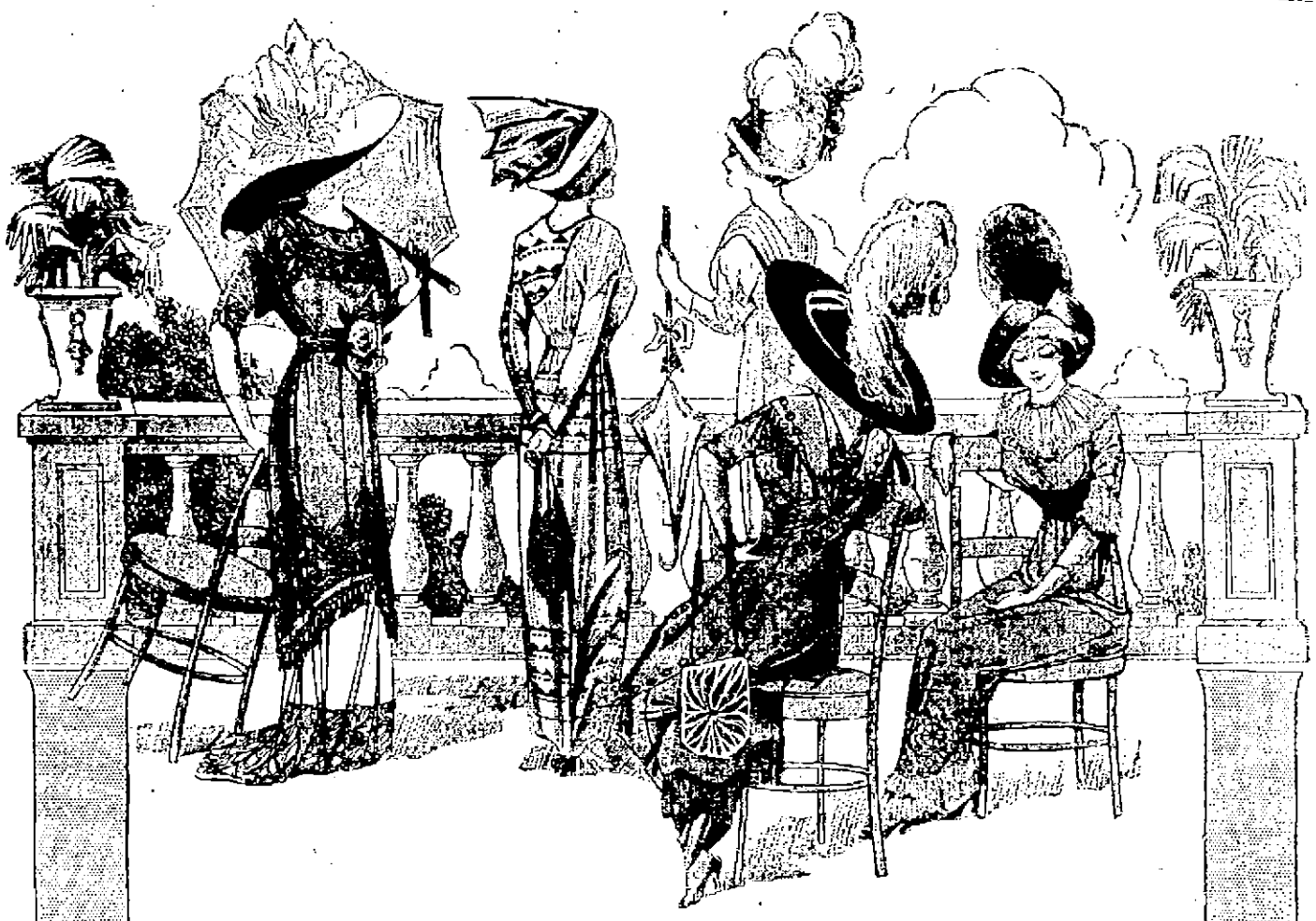

TOMORROW BEGINS THE STYLE EVENT AWAITED WITH GREAT INTEREST

Formal Opening and Exhibit of

SPRING APPAREL

Tuesday, March 12

Featuring This Store's Complete Readiness and Placing the Stamp of Approval Upon the Season's Models.

Tomorrow will end the uncertainties of thousands of women as to the tendencies of Spring Fashions. This store has never spoke with such authority on styles as it will in these exposition displays. And never in any season has there been a greater need for this final word.

MILLINERY. Remarkable exhibit of reproductions of the original models by famous artists including Mme. Carlin Julia, Lynn Faulkner, Louison, Suzanne Talbot, Germaine and Virot also beautiful creations from our own work shop.

GOWNS AND SUITS. Our display this season surpasses all our former efforts. Every imaginable fashion and color represented.

BEAUTIFUL WINDOWS will be unveiled Tuesday morning. Just what gorgeous apparel and millinery await the eager gaze of those who gather to view will be left to the imagination to the very last.

FLOWERS

Beautiful art flowers will be given away to our visitors between 2 p. m. to 5 p. m. and 7 p. m. to 9:30 p. m.

"The Style Shop"

Goodman Bros. & Co.

EXCLUSIVE OUTFITTERS FOR WOMEN & CHILDREN.

222 Chillicothe Street.

MUSIC

Through the courtesy of Prof. Bode his entire orchestra will present a select programme from 2 p. m. to 5 p. m. and 7 p. m. to 9:30 p. m.

Women Join In Fight Against Consumption

With all science and the practice of the medical profession have proven that tuberculosis is infectious, is preventable and is curable. It then becomes the duty of a community to completely suppress this distressing disease. In order to do this, legislation must be enacted that will supply the necessary sanitaria and hospitals to better care for those infected and to relieve the people from the danger of becoming tuberculous.

Careless spitting is the primary cause of consumption. These germs lying about, come in contact with food that others eat and air others breathe, and thus spread the infection to other persons. It is estimated that 500 deaths occur daily in the United States from persons afflicted with tuberculosis, and one-third of all deaths between the ages of 15 and 45 are from the same cause. These statistics apply to Scioto county proportionately; that is, the greatest number of deaths in our county are caused by tuberculosis.

It should be possible for the poorest and humblest to live and work in a healthy environment. Unsanitary conditions are a menace to the health of the entire community, and the permission of such conditions is a public economy. State and municipal legislation should provide for the public health. The urgent need of the City of Portsmouth and Scioto County at this present time is to care for its consumptives, not only for the good of those infected, but for the protection of others from infection.

Scioto county is geographically well located, and a tuberculosis hospital has fair prospects of becoming a self-sustaining institution.

These sentiments are endorsed by The Portsmouth Federation of Women's Clubs.

Mrs. Cornelia Trenthart,
President, City Federation.

Keep your feet dry in a pair of Lehman's shoes.

In New Home.

Earl Cherrington, a Bell telephone lineman and family have moved from Third street to the property at No. 364 East Seventh street.

GUARANTEED RELIEF FOR
RHEUMATISM
SCIATICA and NEURITIS
is found in
NURITO
OR YOUR MONEY REFUNDED!
A Prescription
Free from Opiates and Narcotics
We will send particulars and testimonials on request
At Wurster Bros., George W. Freund, J. A. Hager, Pressler's Pharmacy, Amann's Pharmacy, Floyd & Blake, John G. Kyle, in $1 and $2 boxes, or sent direct.
The Magistral Chemical Co.
Flatiron Bldg., New York.

THE SENSATION OF THE SEASON
They Gotta Quit Kickin' My Dawg Aroun'.
Call and hear it sung. On sale Saturday at the Popular Music Store. 10 cents the copy.
Watch For Window Display
THE HUTCHISON MUSIC CO.
348 GALLIA STREET.

Removal Notice
The Portsmouth office of the National Cash Register Company has been moved to Room 407 Masonic Temple.
Jos. Herzstam, Sales Agent

DAFFYDILL NIGHT

At The Grand Opera House Tuesday Night

Daffydills received in The Times contest will be read from the stage and the ten receiving the most applause will be given two tickets each. Go and cheer your friends.

A fine play by a capable cast. Admission 10, 20, 30c.

RIOT AT THE SUNDAY TABERNACLE

Wheeling, W. Va., March 11—Police reserves were called out Sunday to quell a riot that took place at the big Tabernacle, in which "Billy" Sunday, once famed as a ball player, and now an evangelist, is conducting a six weeks' revival. At a meeting held exclusively for men, 20,000 tried to jam into the building, which will not accommodate more than 10,000.

The police were compelled to use their clubs on the heads of some of the men. It was necessary for the men to form a flying wedge to make it possible for Sunday himself to get into the building.

The topic, "The Devil's Boomerang, or Hot Cakes Off the Griddle," and the promise that the evangelist would handle the subject without gloves, was the magnet that drew the immense throng to the Tabernacle. Today marks the beginning of the fourth week of Sunday's campaign, in which he has been making converts at the rate of two hundred a day, his collections from which already amount to more than $15,000.

ALL SAINTS CHURCH

Both services at All Saints' church were attended by large numbers of people yesterday. The rector preached in the morning and the preacher in the evening was the Rev. Canon Purves of the Cathedral in Cincinnati.

The evening congregation was as usual remarkable for the large number of men in attendance. Almost every seat was occupied.

After the evening service a well attended meeting of men was held in the lecture room, called by the vestry with a view to taking steps to make a thorough canvas of the parish for financial and statistical purposes. The meeting was addressed by Canon Purves who spoke briefly about the Duplex Envelope System and the every member canvas. The meeting resulted in every man present promising to place himself at the disposal of the vestry and render their every assistance in his power.

After the Doxology had been heartily sung the rector dismissed the meeting with the Benediction.

Mrs. F. H. Williams, wife of Dr. Williams, has been quite ill with lung and heart trouble. Her condition was about the same Monday afternoon.

Get a Cold.

Grocer Will Dalton went duck hunting the other day and all he got was a beautiful cold.

DID NOT REFER TO MR. FREEMAN

George W. Freeman, a former newspaper man, now traveling representative of the Currier Publishing company of Chicago, was a pleasant caller at the Times office Monday morning. Mr. Freeman feared that an article from police headquarters which appeared in Saturday's Times might be construed by some readers as referring to him and his assistants now canvassing Portsmouth. Mr. Freeman is soliciting subscriptions for the Woman's World and says he will welcome the opportunity to convince city officials or any other skeptical ones that he and agents are carrying on a perfectly legitimate work.

An Honest Dependable Medicine

is Lydia E. Pinkham's Vegetable compound. A Root and Herb medicine originated nearly forty years ago by Lydia E. Pinkham of Lynn, Mass., for controlling female ills.

Its wonderful success in this line has made it the safest and most dependable medicine of the age for women, and no woman suffering from female ills does herself justice who does not give it a trial.

SUNDAY SCHOOL ATTENDANCE

Trinity Sunday school again led all others in attendance Sunday. The enrollment of the different schools were as follows:

Trinity	921
German Methodist	555
First Presbyterian	360
Second Presbyterian	636
Free Baptist	177
All Saints	100
Central Presbyterian	150
First Christian	501
Mauly	173
Kendall Avenue	156
United Brethren	191
Grandview Avenue	303
First Baptist	215
German Evangelical	261

Ministers Meeting

Rev. Wright, pastor of the Pleasant Green Baptist church, read a splendid paper on "The Office of the Holy Spirit" at the regular meeting of the Ministerial Association Monday afternoon. The paper caused quite a lively discussion among the members.

The next paper will be read by Rev. C. S. Robertson, of the Second Presbyterian church.

Will Confer Degrees.

Degrees will be conferred on several candidates at a meeting of the Royal Arch Masons tonight.

In New Home.

Ed Guilkey, an Excelsior Shoe Company employe and family, have moved from Kinney Lane to No. 76 West Fifth street.

TRUSTEE'S SALE
Effects of Bankrupt Estate of Evans Brothers

All of the effects of Wyatt B. Evans and Edward C. Evans, bankrupts, consisting of live stock, three general store stocks, real estate, book accounts. Are now ready for sale. Inquire of George H. Bratton, Trustee, Otway, Ohio, or Frank W. Moulton, Tuttle Building.

SOCIAL NEWS

John F. Peed and Mrs. Anna V. Johnson were married in Squire Byron this afternoon. They are from Vanceburg, but will make their home in Portsmouth.

Mrs. McCoy of Offnere street, who has been a patient in the Hempstead hospital, has recovered sufficiently to be removed to her home.

Mrs. E. S. Davis, of Oak Hill, spent Sunday with Miss Anna Linck, of East Third street.

Mrs. J. M. Stockham will entertain her class of Trinity church this evening, after the prayer service, at her residence on Offnere street, in honor of the approaching marriage of one of the members, Miss Alice Staley, and Mr. Flint Osborne, the happy event to take place on Thursday afternoon of this week, at the Trinity church parsonage. The young women of the class have prepared a number of pretty towels with which they will "Shower" this evening, and social diversions and a dainty repast have been arranged by the hostess for the pleasure of her guests. The attractive bride-elect is a daughter of Mr. and Mrs. E. Stahley, of Chillicothe street, and for some time has been employed in the Excelsior shoe factory, having resigned her position on last Saturday to prepare for her marriage. Mr. and Mrs. Osborne will reside on the Hammond farm on the West Side.

The W. E. D. Club will meet Saturday evening with Miss Julia Dragan, at her home on East Eleventh street.

Mrs. G. W. will return to Flemingsburg, Ky., tomorrow, after a four weeks' visit with Mr. and Mrs. R. G. Applegate, of East Third street.

Miss Nell Howe, of West Seventh street, who has been ill for several days, is improving.

Mrs. E. J. Steubler has been confined to her home for the past week with an attack of grip.

Mr. Frank Bumgardner, of St. Paul, Minn., is the guest of Mr. and Mrs. Willard Hastings, of Grant street.

Mrs. James Murphy, who has been the guest of her father, Mr. Thos. Timmonds, of John street, for the past several weeks, left this morning for a few days' visit in Cincinnati and Hamilton, enroute to her home in Minneapolis, Minn.

Mrs. Elma Eakins, of Scioto-ville, has returned home after a pleasant visit with her aunt, Mrs. Addie Haney, of East Twelfth street.

Miss Ora Elmore has given up her position as long-distance operator at the Home exchange and taken one in the office of the Selby Shoe company.

Ralph Bolles, who travels for the Western Drygoods Company, has had his headquarters changed from Seattle to Rucker, Washington. He will make all the nearby cities for his firm. He has moved his family to Everett and was accompanied there by his mother, Mrs. Jessie M. Bolles, who will remain indefinitely in the West.

CONFIRMATION CLASSES

Owing to the fact that Rector Powell will be one of the special Lenten preachers at Trinity church, Columbus, on Wednesday evening, the Senior Confirmation class will meet on Tuesday evening instead of Wednesday. This will allow for this occasion a later hour of meeting and the time fixed for this meeting is half past seven o'clock. On Friday evening instead of the usual Lenten service in the church, the rector will give an instruction on the Holy Communion in the lecture room on Fourth street, also at half past seven. The instruction will be illustrated by specially prepared diagrams, sketches on the blackboard the use of the sacred vessels and altar linens.

All confirmation candidates are requested to attend this meeting, both adults and junior candidates and the rector hopes that many church people and others interested will attend.

Mrs. J. J. Gehres, of 123 West Sixth street, has been ill for some time with pneumonia, but is much improved.

HYOMEI FOR CATARRH

World's Greatest Remedy Free From Cocaine, Opium and All Habit Forming Drugs.

Start right now, before the cold weather comes, to kill catarrh germs and get rid of catarrh. It's the best time.

Breathe HYOMEI (pronounce it Hi-o-me-e). Wurster Bros. guarantee it. It is made of Australian eucalyptus, thymol and other antiseptics, and besides destroying the germs it soothes and heals the sore, raw membrane and prevents mucus from forming in the air passages.

Breathe it a few times a day. It's an easy and pleasant treatment and results are quick and certain.

HYOMEI is guaranteed for catarrh, asthma and catarrhal deafness, or money back. A complete outfit, including hard rubber inhaler, costs $1.00. Extra bottles, if afterward needed, cost but 50 cents.

THE SCIENCE OF LONG LIFE.

Do not sap the springs of life by neglect of the human mechanism, by allowing the accumulation of poisons in the system. An imitation of Nature's method of restoring waste of tissue and impoverishment of the blood and nervous strength is to take an alterative glyceric extract (without alcohol) of Golden Seal and Oregon grape root, Bloodroot, Stone and Mandrake root with Cherrybark. Over 40 years ago Dr. Pierce gave to the public this remedy, which he called Dr. Pierce's Golden Medical Discovery. He found it would help the blood in taking up the proper elements from food, help the liver into activity, thereby throwing out the poisons from the blood and vitalizing the whole system as well as allaying and soothing a cough.

No one ever takes cold unless constipated, or exhausted, and having what we call mal-nutrition, which is attended with impoverished blood and exhaustion of nerve force. The "Discovery" is an all-round tonic which restores tone to the blood, nerves and heart by imitating Nature's methods of restoring waste of tissue, and feeding the nerves, heart and lungs on rich red blood.

"I suffered from pain under my right shoulder blade also a very severe cough," writes Miss W. Doan, of New Brooklyn, R.D. 60 D. R. V. Pierce, Buffalo, N. Y. "I had four different doctors and results are my good. Some said I had consumption others said I would have to have an operation. I was bedridden, unable to sit up for six great weeks was nothing but a live skeleton. Yet advised me to take D. Pierce's Golden Medical Discovery and Dr. Pierce's Pleasant Pellets. When I had taken one bottle of the 'Discovery' I could sit up for a hour at a time, and when I had taken three bottles I could do my work and had no cough. I feel as well as ever."

WITH THE SICK

Sam Nichols, a aged Civil war hero and one of Portsmouth's best known citizens, is reported steadily sinking at his home on Offnere street. Mr. Nichols has been suffering with a complication of troubles for some weeks past.

Jos. Krause, a D. T. & I. engineer and wife, were in the city Sunday enroute from Winchester, O., to the bedside of his mother, Mrs. Philip Krause who is dangerously ill at her home in Bloom Switch. Mrs. Krause is also the mother of Mrs. Jacob Friedley of Harvard Place.

Mrs. Louis Kern again went to Cincinnati Sunday, her aged father, Nicholas Kitt, having taken a turn for the worse. Mr. Kitt was recently injured in falling down a stairway of his home.

Mrs. Oscar James, of Court street, who has been ill with nervous prostration for nine weeks, is much improved and able to be out. Her daughter, Miss Clara has been quite sick with stomach trouble and croup.

Jacob Chaffin, of West Front street, is quite ill with typhoid fever and tonsilitis.

Pauline, the 4-year-old daughter of Fred Ruhlman, has a mild case of diphtheria and the family home on Timmonds avenue has been placed under quarantine.

Mrs. Walter Patterson was quite ill Sunday, being the victim of an acute attack of indigestion. She was resting easily Monday, but it will be several days before she will be able to leave her room.

L. B. Mullins, barber at Chris Wagner's, is rapidly improving from a severe attack of typhoid fever, at his home 105 West Front street. Mr. Mullins is being cared for by his sister, Mrs. G. T. Bolt, a trained nurse of the Lincoln Memorial hospital at Knoxville, Tenn., and Dr. J. W. Jordan.

John Virgin, an N. & W. brakeman, who wrenched his back in overlifting tombstones at Newtown, last week, is able to be about again.

J. G. Fischbach, of Eighteenth street, was called to Atlanta, Ga., Monday by the dangerous condition of his son, Elmer Fischbach, former N. & W. machinist.

The young man is suffering from the effects of a surgical operation for peritonitis. He was married recently to an Atlanta young woman.

Mrs. Jeff Rayburn is very ill with typhoid fever and her children, Horst and Harry, are both laid up with chicken-pox.

Miss Mary Rollins, of Fifteenth street, who has been ill with the grip, is improving.

DEEDS, NOT WORDS

Portsmouth People Have Absolute Proof of Deeds at Home.

It's not words, but deeds that prove true merit.

The deeds of Doan's Kidney Pills

For Portsmouth kidney sufferers, Have made their local reputation.

Proof lies in the testimony of Portsmouth people who have been cured to stay cured.

Willis Calhoun, 15 West Front street, Portsmouth, Ohio, says: "I am always glad to speak in praise of Doan's Kidney Pills and can renew the testimonial I gave in 1909, recommending them. My back was so bad that I couldn't straighten up after stooping. The pains through the back and kidneys were severe. The action of the kidneys was too frequent, causing me to get up often during the night. The action at times was accompanied by burning sensation. I saw Doan's Kidney Pills advertised at Fisher & Streich's Drug Store and went there for some. The use of Doan's Kidney Pills helped me at once, so I kept on taking them according to directions. The kidneys became entirely well. I believe the cure to be permanent as well as complete which is all the more remarkable when one remembers that I am sixty seven years of age."

For sale by all dealers. Price 50 cents. Foster-Milburn Co., Buffalo, New York, sole agents for the United States.

Remember the name—Doan's—and take no other.

LEGAL NOTICE.

Lola A. Harris, whose place of residence is unknown, will take notice that on the 9th day of February 1912, Levi D. York filed his petition in the Court of Common Pleas of Scioto County, Ohio, in cause No. 12784 in said court against the above-named party and others, stating in said petition that said Lola A. Harris executed and delivered her certain mortgage deed to Levi D. York conveying the following described real estate situate in the Village of New Boston, County of Scioto and State of Ohio, being Lot Number Four hundred and thirty-seven (437) in the Yorktown Addition, Clay Township, Scioto County, Ohio, to secure the payment of two promissory notes each for the sum of $66.67, bearing interest at the rate of six per cent from October 1st, 1908, and praying that said mortgage be foreclosed and that said real estate be sold and the proceeds applied to the payment of said notes and his personal judgment against said Lola A. Harris of $133.34, with interest thereon from October 1st, 1908.

Said Lola A. Harris is required to answer on or before the 11th day of May, 1912.

MILNER, MILLER & SEARL,
Attorneys for Plaintiff.
Feb. 26-6 Mon.

Your Spring Suit,
Spring Coat,
Spring Waist is Here

"The Live Model Corset" is a Kabo.

Copyright Kabo Corset Co.

Style 2023. For daintiness and durability this corset is unexcelled. The attached belt gives strength and the pretty lace trim makes it very attractive garment. It is made of fine coutil cloth and has 12 lock front clasp, and four fine elastic supporters. Sizes 18 to 30. $1.00

This means that the lines of every Kabo Corset are as nearly perfect as it is possible to produce by taking Parisian ideas and fitting them in a corset over the figure of a perfectly formed woman.

Don't you see that to wear such a corset means that you are sure to reproduce the graceful and attractive appearance of the model? Wear a

KABO
"THE LIVE MODEL CORSET"

Kabo Corsets can be had with either metal eyelets or with the lace cord eyelets.
All Kabo Corsets are guaranteed non-rustable throughout.

In every new Desirable Shade and Style

See our new Line of Dresses and Skirts In Silk and Wool

All Beauties

The
Atlas Trading Co.
603 CHILLICOTHE STREET

The Bragdon Dry Goods Co.

McCALL'S NEW SPRING AND SUMMER PATTERNS HAVE ARRIVED.

NEW SPRING GOODS!

BRING IN YOUR PREMIUM CARDS AND HAVE THEM EXCHANGED FOR 1912 ISSUE.

NOW IS THE TIME OF TIMES TO MAKE UP YOUR SPRING AND SUMMER FROCKS.

New White Goods

Exquisite assortment of White Waistings in Checks Stripes and Fancies, per yard ..... 10c to 35c
New plain White Voile. Special, per yard only 22c
New India Linens ..... 5c and up
Special imported India Linen, 35c values at per yard 22c
New Wash Silk finish Foulards, 25c values, per yard 15c
New Dress Ginghams, Plaids, Checks, Stripes and Plains, per yard 10c
New Spring Percales. Best yard wide grade, per yd. 12½c

New Spring Suits

Cleverest of models, all well made and well tailored $10.00 to $25.00. Well worth 25 per cent more than priced.

Children's and Misses' Wash Dresses, Ginghams, Lawns, Percales, etc.

Women's Wash Dresses in all grades.
Women's Long Spring Coats at interesting prices.

TUESDAY EXTRA SPECIALS
Black Heatherbloom Skirts $1.50 to $2.00 values Choice 98c
Seco and Fancy Wash Silks 25c grades, per yard only 17c
Women's Black and Silk finish Hose, 25c value per pair 15c

OUR WINDOWS WILL SOON BE COMPLETED. WATCH THEM FOR BARGAINS.

The BRAGDON DRY GOODS CO.
MASONIC TEMPLE "THE STORE ACCOMMODATING." FOURTH AND CHILLICOTHE

Scripps Papers Go After Capt. Evans

C. C. Lyon in his weekly review of the work of the constitutional convention, as published in the Scripps-McRae papers, again goes after Captain N. W. Evans in this fashion:

"Delegate Evans, of Scioto county, who went out to Oklahoma at the behest of Allen Ripley Foote, of the Ohio State Board of Commerce, and balled up the taxation plank in the new constitution of that state, is trying to repeat the performance with the new *Ohio constitution.* He succeeded this week in inducing the taxation committee to report out a taxation proposal that is practically identical with the one he put over on Oklahoma. It takes out of the present constitution all taxation safeguards, and permits the legislature unrestricted authority to deal with the subject.

"The taxation committee made no recommendation in connection with the Evans proposal, so the chances are it will be killed on the floor.

"Evans and the Ohio State Board of Commerce, whose mouthpiece he is, are after classification of property, and they think they can get it more easily through the legislature. Under classification, some classes of *property owners will pay higher* rates of taxation than others; and the chances are the highest rates will be paid by the small property owners and farmers, who will be too busy and too poor to maintain a powerful lobby around the legislatures to look after their interests."

Cincinnati Divine Gives Fine Sermon

The Rev. Canon Stuart B. Purvus, Priest Vicar of St. Paul Cathedral, Cincinnati, spoke at all Saints church Sunday evening to a large and interested congregation.

Rev. Purvus did not speak but a few minutes, but during those moments he drove home facts that will be thought of days to come by those who heard him.

He took for his subject the eighteenth chapter of the gospel of St *Luke: "The men went up* into the temple to pray, and there was a Pharisee and a Publican."

The preacher said in part: "The churches should be used more than they are for private devotion. Do not build such costly edifices, but see that the churches are open at all times for devotion."

He described the difference in the prayer of the Pharisee, who prayed: "Thank God I am not as other men are." The prayer of the Publican was: "God be merciful unto me, a sinner." This is the shortest parable in the bible.

Rev. Purvus said: "There is a necessity of realizing one's personal sinfulness. The prayer of the Publican was on a foundation of true religious life.

"We are ready to condemn sin in the abstract, but when it comes to the concrete, it is different.

"You never realize the highest attainment until you realize your sins.

"During Lent, if your own conscience does not make you realize your own petty sins, then turn to the cross, which first shows the measure of guilt, and then the measure of God's great love for you."

Rev. Purvus' sermon made an impression on the large congregation of men.

THE SHADOW OF JUDGE A. Z. BLAIR

Some faithful Democratic soul is perturbed of spirit over the suggestion of The Times that Judge A. Z. Blair, in announcing his bolt of President Taft may be contemplating a return to the Democratic party and sends this letter to The Times about it:

Dear Old Times:—Please discourage the acquisition of Judge Blair to the ranks of the Democrats, for he salivated them, soul, body and breeches, down in old Adams; has put the G. O. P. on the "hummer" in Scioto county, and nay, Willie, nay; not the Judge for the Demmies in Scioto.

Loyal Democrat.

"SOME MUD" ON PIKE

The mud on Gallia pike after the paved street is passed, is something fierce. A man drove a cow down from Sciotoville Saturday, and says part of the time even the animals horns were not visible. Nearly a mile of this road is within the city limits. The people would like a paved street, and they think they are at least entitled to macadam or gravel. It seems that the commissioners have let go, and the city authorities have not yet taken hold.

IKEY PYLES' HOTEL TO RAISE RATES

Mr. Ikey Pyles' favorite Cincinnati hotel has announced a tentative increase of 33½ per cent in its rates. This hotel, the Cincinnati work house, has been charging 30 cents a day for keeping Mr. Ikey, *and it is prepared* to raise the rate to 40 cents a day.

One reason advanced is that navy beans are much favored by Mr. Pyles and other guests as an article of steady diet, and the price of beans has gone up nearly one hundred per cent during the past year.

Siloam Church Was Burned To Ground

Fire, originating from a defective flue completely destroyed the Christian church at Siloam, Ky., Sunday night, entailing a loss of $1,500, which is total, there being no insurance.

The building was first discovered in flames about 11:30 Sunday night by the crew of a C. & O. freight train. The train was stopped and the trainmen awakened H. G. Richards and family, who live within 300 yards of the church. Other citizens were aroused, but the flames had gained such headway that it was impossible to fight them with any degree of success.

At the regular monthly worship Sunday night, held by Rev. G. W. Lambert, of Lexington, Ky., there was a splendid congregation present, and at the end of the service the crowd departed, leaving a fire in the stove.

The building was a frame structure and was erected sixty years ago, and while it was the oldest Christian church in the county, was always kept in good repair. It had a seating capacity of 400, and was fitted with improved seats. A new organ, which was only installed recently, was also consumed by the flames.

The board of trustees announced Monday of their intention to immediately take steps to rebuild the edifice.

The church was erected 60 years ago by Moses Mackoy, grandfather of M. F. Mackoy, of Wheelersburg. Moses Mackoy had the church erected, donated the ground and "fathered" the little church for *many years.* He was a Christian minister, and through his influence kept the few members together.

For years the Mackoy family has practically supported the church. Adding repairs when needed and bringing speakers to the village.

There were only thirty members to the church, but they were devoted to their little edifice.

Insure with Marvin C. Clark, Opera House building.

Runaway Lad Glad To Get Back Home

His dream of taking a mid winter dip at Palm Beach, Florida rudely shattered Peter Yenger, 16, rounded in safely Sunday morning from his maiden hobo trip.

Peter had gotten as far as Dayton, O., for while he and his companion Claude Thompson, 15, had fully expected to go South the first outgoing train that caught their fancy after reaching Cincinnati was a north-bound C. H. & D. local. The Gem City did not afford any particular attraction for the youthful runaways so they turned back towards Cincinnati. After alighting at Middletown the boys in some way became separated. This scared Pete into returning home and he is wholly ignorant of the fate or whereabouts of the other who is a son of Willis Thompson.

Pete plainly showed the effects of three days of riding the "blind baggage" when he set foot in Portsmouth again. Fearful of feeling parental wrath he first went to the river to wash himself, then hunted up some young friends in Slabtown. It was not until late in the afternoon that his father learned of his boy's return. The tidings did not come any too soon for the boy's mother was on the verge of a complete breakdown from worry and loss of sleep since the lad's disappearance Friday.

At Huntington.

John W. Dillon went to Huntington Monday in the interest of the Wait Furniture Company. He will return Tuesday evening.

In Wisconsin.

Tom Dupuy left Sunday for Chicago and points in Wisconsin on a week's trip for the Excelsior Shoe Company. He will consult the leather markets and place several desirable orders.

Want Aid Of State

County Surveyor George Wilhelm has decided to appeal to the state highway commission for aid in protecting the extreme West End from the Scioto river.

Mr. Wilhelm has forwarded to the commission a map showing the location of the present threatened slip together with the piling recommended by him some time ago for the protection of the banks and bridge.

City officials who visited the site Monday said the crack along Second street had not widened any since Saturday.

WILL BUILD A GARAGE

Dan W. Conroy is going to build a handsome little garage in the rear of his home on West Fourth street. Architects Devoss and Patterson are already at work on the plans.

Left On A Business Trip

Capt. J. W. Smith, president of the River City Lumber Company, formerly the Smith Lumber Company, left Monday for Lewis Co., Ky., to look after business matters connected with the company for the next three or four days.

The River City company has several saw mills which have been idle during the winter and it is expected that they will be started again in the near future.

Are In Los Angeles.

A telegram was received Sunday from H. S. Grimes stating that he and Mrs. Grimes had reached Los Angeles, California, on their Western trip. They expect to remain there several weeks.

THE SALVAGE ANTI TRUST STORES. NOT IN ANY COMBINE TO BOOST PRICES.

Rainy Day Special

Ladies' 75c Umbrellas with Mission Handles ... 39c

Going Like Hot Cakes

Rainy Day Special

Misses' and Children's $3.50 Blue and Red Rain Capes .. $1.69

Hundreds of Model Union Label Shirts Being Sold! At This Rate The Big Shirt Sale Must End in a Few Days!

$1.50 MODEL SHIRTS 59c

Take a Look At The Window Display

Packed solid with $1.50 Shirts at a single price

59c

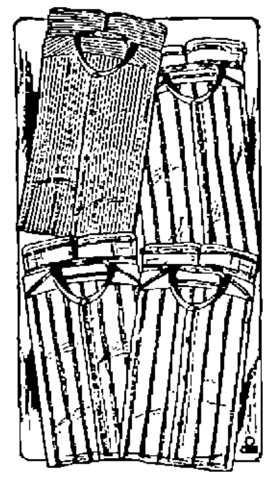

More Than Two Thousand Shirts To Pick From

All Our Inside Display Cases Filled With Model Shirts at 59c

Only one size in every show case, making it easy for you to make your selection no matter how great the rush.

These Shirts were just bought by us below the regular price. When this Shirt Sale is over a year will roll by before you can get Model Shirts at this price again. They are made plain and pleated bosom, coat style. $1.50 Model Union Made Shirts 59 Cents.

Extra Pants Free With These $20 Suits at $9.85

A Grand Suit Offer

Men's Pure Wool Blue Serge Suits With Two Pair of Pants

$9.85

PURE WOOL BLUE SERGE

See These Suits in Our Show Windows. The Most Wonderful Offer Ever Made

STEIN BLOCK STYLE SHOW TOMORROW

The Salvage

TWO TWENTY CHILL. AT THE SIGNS OF RED

SPRING OPENING, FRIDAY MARCH 15

Our Household Department's Attractions

Don't miss Andersons' advertisements in the daily papers for they always carry news that is profitable. Let them be your *guide to many of your purchases and you cannot help but save* money.

Special Sale of French Knives at 13c

Beginning Tuesday we offer a big assortment of imported French knives for household uses, including paring knives, kitchen knives, butcher knives and grape fruit knives.

All best grade French steel. Values to 50c. Special price 13c each, 2 for 25c.

BUY YOUR Jap-a-Lac Here

There is nothing like JAP-A-LAC to beautify old furniture, picture frames, floors, etc. Its uses are countless. Figure Jap-a-lac into your household economy this year. It will delight you with its new and neat effects when applied to old furniture. Jap-a-lac is made in twenty-two colors.

One-fourth pint 15c; one-half pint 25c; one pint 45c; quart 80c.

The Anderson Bros Co.

COR. CHILLICOTHE & THIRD STS.

Takes Trip To Alabama

Attorney William B. Grice is back from Montgomery, Ala., where he went to look after some realty in which the Crawford estate is interested. He found the weather down there a slight improvement, but otherwise he will choose Ohio and Portsmouth every time

'Nother Bachelor.

Charles Redepenning, well known employe of The Leete Lumber Company, is the latest addition to the Bachelors' club. Charley owns a house on East Sixth street, too.

Has New Launch.

Samuel Copper, of South Portsmouth, has received an 8 horse power launch which he will place upon the Ohio in a few days.

Rev. Chase To Speak

Rev. Freeman Chase of the Free Baptist church will speak at the Railroad Y. M. C. A. Thursday evening on the "Rich Fool."

Rev. Chase has delivered this sermon in a number of places and it is said to be a strong evangelistic sermon. The talk deals with the social conditions of the country.

Prof. Fisher Named.

Prof. B. J. Fisher has been named as temporary secretary of the Musicians' Union to fill the place of Oscar Shore who has moved to Columbus, until a regular successor is chosen.

Will Read "Dills" From Stage

Daffydill Contest Is A Big Success

Swamped by daffydills, the Contest Editor of the Times was in a fair shape to become a living daffydill Sunday morning. Daffydills, good, bad and indifferent, fairly poured into The Times office all day Saturday, and the mail Sunday morning brought many more. Many came in from the county, even.

So many more responses came than had been anticipated, that it was decided to give the patrons of the Keyes Sisters Company a chance to award additional prizes. Accordingly Tuesday night has been made "Daffydill Night." At the evening performance at the Grand Opera House a number of the best daffydills will be read from the stage, and the ten receiving the most applause will be awarded two tickets each for the Thursday evening performance.

The ten best daffydills received for the first contest, in the judgment of the Times Contest Editor are:

If Dr. Locke gets out of fix, will he call Dr. Keys?—Ed. Cunningham.

If Judge Sikes was born at Sciotoville, where was Paul Esselborn?—Fay Clevenger, 107 East Ninth Street, City.

If the honey gives out, will Pearl Sel-by's?—P. E. Everett, 1831½ East Third Street, City.

If Alex. Glockner had a grindstone would Chas. Turner?—Everett Hardgrove, 1603 Franklin Avenue, City.

If we have turnips, will Judge Blair lettuce?—Mark Lantz, Bertha, O.

If the Ohio river becomes narrow, can William Weidner?—William Duvendeck, Sciotoville, Ohio.

If Dan Conroy was a hero, would that make Simon La-bold?—S. Cooper, 350 Gallia Avenue.

If Peggy Moore is large, is Horace Small?—Harold De Voss.

If George Appel is German, is Ed. Welch?—Margaret Stone, 616 Glover Street, City.

If B. F. Phillipson would leave the Salvation Army, would the War-cry?—James G. Bauer, 1711 Waller Street.

Daffydills will be received for the Wednesday evening award until Tuesday night. For the final award the daffydills will be received until Thursday night.

Among the daffydills worthy of special mention, received Saturday are the following:

If the Republican candidates were being roasted, would Elza Cook?—Grover Barr.

If the druggists would start a baseball team, would Phil Streich?—Harry Ray.

If Jack Johnson weighed 250 pounds, what does Eva Tanguay?—Ida Jones, 589 Gallia Street, City.

If William Meyer went camping, would Elza Cook?—Fay Clevenger, 107 East Ninth Street, City.

If Joe Distel bought a motorcycle, would Joe Rider?—Carl Reinhardt, 302 East Tenth Street, City.

Since Portsmouth has gone wet, does Jim Treat?—Bud James.

If Dr. Schirrmann shakes off his Fetters and makes it across the Jordan, where the Keys will un-Locke the city, where people wear a Robe and die no Moore, will Mickleth-wait or stand the Test?—Ed. Cunningham.

If Pearl Selby's auto goes dry, will J. J. Or-lett?—Master Leroy Hehl, 123 Second Street, City.

If President Taft would die, would Henry Buel?—Master Leroy Hehl, 123 Second Street, City.

If robbers were in the woods, would trees bark?—Master Leroy Hehl, 123 Second Street, City.

If Fred Tynes would plow, would Frank Ke-hoe?—Master Leroy Hehl, 123 Second Street, City.

If Adam Pfau would see one hundred ducks, would Frank Sey-more?—Master Leroy Hehl, 123 Second Street, City.

If Judge Blair would go to Cincinnati, would Will Min-ego?—Master Leroy Hohl, 123 Second Street, City.

If Sheppard leads the sheep and Millar grinds the mill, should Micklethwait be cider, canvass, or halter?—Thos. Lantz, Bertha, Ohio.

Was Harry Ball black-balled by bowling down the alley?—Miss Allie Stout, Bertha, Ohio.

If a hen should run, would an egg-beater?—Lyle Ray Lantz, Bertha, Ohio.

If Fritz Dihl has to move, would Clarence Pickle?—Mark Mackey, 416 East Sixth Street, City.

If one of the Keyes Sisters were Lost, would Fred Hunter?—Leonard Smith, 1306 High Street, City.

If Thomas Green would dye, would William Cullar?—Leonard Smith, 1306 High Street, City.

If Preston Shephard had any modesty, would Billy Shockit?—Thomas E. Baker, 610 Fourth Street, City; care of Frank Seymour.

If Mr. Miller can see a flea a block away, can Frank Seymore?—Thomas E. Baker, 610 Fourth Street, City; care Frank Seymour.

If Chief Philipps would ride to Cincinnati, would Roma Walker?—Claude Smith, 651 East Seventh Street, City.

If Olby Manby opens a restaurant, will Charles Cook?

Should a train run through a meadow, would a grasshopper?

If you wanted to know how many voters there were in Portsmouth, would a barber-pole?

When I make a barrel of cider, will an oyster supper?

If Roosevelt made a speech, would Luke Liston?

If John swore, would Harry Ball?—Wilson Liston.

When the Keyes (Sisters) come to Portsmouth, will they bar Emil Doerr.—Mrs. Laura Cooper, South Portsmouth, Ky.

If Cain and Abel were Eve's children, was Maud Adam's?—Margaret Lake, 82 West Fourth street.

If Geo. S. Wilhelm was hungry, would Elsa S. Cook?—Mrs. Neva Lark, 91 East Third street.

If Chief Phillips found a hen, would Grant Cooper?—Julius Baesman, 457 East Fifth street.

If the ministers of the city go hunting, will Rev. Freeman Chase?—Mollie Ellis, Station 5, City.

MAN LOST AMBITION

It seemed strange to so active and energetic a young man as Arthur H. Scott, of Brooklyn, that he did not attack his work with the usual enthusiasm last spring.

He knew it was not "spring fever" for his health failed and, to use his own words in a recent letter, "I could not sleep, had no energy or ambition and could not do my work properly.

"I must say that Vinol has done me wonderful good for I feel strong and ambitious again, just like I used to before my health failed. I rest well at night, have a good appetite and no more nervousness, all because I took your excellent tonic, Vinol."

One reason Mr. Scott was willing to try Vinol was because he knew he could get his money back if Vinol did not benefit him. This delicious cod liver and iron remedy without oil, positively has no equal as a spring medicine to enrich the blood and make weak, worn-out men, women and children rugged, rosy and strong. We guarantee it to do this and give back your money if it does not.—Frank Amann, Druggist.

THE ENGLISH COURT JOURNAL London, England, says: "Mrs. Mason's hair preparations made from Old English formulas are scientific and superior." The leader is Mrs. Mason's Old English Shampoo Cream. 25c a tube. Try it once. Frank Amann, druggist.

SUNDAY AT THE CEN. PRESBYTERIAN

Sunday was a big day at the Central Presbyterian church. All the services were largely attended. The Sunday school started out with a good attendance.

In the morning, the choir rendered several good selections and a solo by Mr. A. Burkel was very pleasing. The pastor's subject was "A Spiritual Communion." He took his text from 14th chapter Romans.

The afternoon meeting for men was largely attended. Splendid music was rendered by the talented orchestra.

In the evening, a beautiful duet was rendered by Mrs. Matthews and Mr. A. Burkel.

The pastor had a very strong and forceful sermon taking his text from Luke 24-47.

Dr. Keyes To Lecture

Dr. W. J. Keys, the osteopath, will deliver a lecture at the Y. M. C. A. Tuesday night. Dr. Keys has been delivering a series of lectures at the Y. M. C. A.

ROOM SIZE RUGS

In 9x12 Feet and Larger Sizes

SPECIAL. BARGAINS EVERY DAY. WATCH THIS SPACE.

Day AFTER Day

We will offer bargains in carpets and rugs that will mean a big saving to you. Keep an eye open for the Horchow space in the Times. While we are talking only carpets and rugs this week remember we furnish the house complete. Our prices can't be beat.

A Tuesday Sensation!

Special in Tapestry Rug. A closely woven rug, fine border in red and green, with floral center, copied from the high price Oriental rugs which are made for special trade only. For tomorrow only we offer this 9-12 high grade Tapestry rug, always sold for $16, for only.

$12.48

The Sam'l. Horchow Co.

840-844 Gallia Street

COMPLETE HOUSE FURNISHERS

TOO MUCH BILLY SUNDAY NOT GOOD FOR PEOPLE

Says Rev. Alfred Hughes, of Bigelow M. E. Church

Rev. Alfred Hughes in his sermon Sunday morning at Bigelow Methodist church told his congregation in very plain words that the success of the union revival of the First-Presbyterian and Bigelow churches, which began Sunday evening, largely depended upon the work of the members of the church.

He said that "if you are all right, you won't get hit, but if you are not, you are going to get hit hard, as Rev. Dunning and I are going to tell you plain facts.

Rev. Hughes took exception to the remark made by Billy Sunday in Wheeling, when he criticized the pastors for being afraid to preach the truth.

The pastor said that ministers could not always speak so bitterly as Billy Sunday did about the people. It was not always the way to bring them to the church.

While he agreed that Billy Sunday did a world of good, he thought that too much of the Billy Sunday style was not good for the people. Rev. Hughes said:

"I am merely expressing my own opinion in this matter, and many of you may disagree with me. We do not need the work of an evangelist so much in the city as we need the individual support of the congregations of the churches.

"We want you to show the same spirit and activity that was shown the month that preceded the coming of Billy Sunday. If you do, there will be a world of good done in this community."

MORE AND BETTER HOUSES

Captain Smith, of the Smith Lumber Company, says there will not only be a great deal of building done in Portsmouth the coming season, but a better class of houses will be erected. He says there is continued improvement in this respect.

FINE MUSICAL COMEDY

"The Smart Set," which comes to the Grand Wednesday evening only, is a unique attraction. It is a musical comedy, the singers being colored. It was here last year, and was said to be one of the best attractions of the entire season.

The singing is excellent and the comedy is side-splitting.

Sections of seats will be reserved for white and colored patrons, Wednesday night. The prices range from 25c to $1.00 only.

BOUGHT WITH PENNIES

Kenton Parker, the popular foreman of the Interstate 'bus line, is sporting a brand new overcoat which he bought with pennies he had saved up this winter. Last year it will be recalled Kenton had saved enough pennies with which to buy a new suit. After paying for his overcoat he still had left a Canadian 5-cent piece and this he has vainly tried to get rid of, everybody rejecting it as spurious coin.

W. W. Bullock, of Friendship, who has been ill since the first of January, was out Saturday for the first time.

A GOOD DIAMOND

Is a splendid investment at any time; as its value increases continually.

It is also a source of pleasure to the owner; and grows more precious from year to year.

But how will you know your diamond is good?

The only safe way is to ask the advice of an expert, in whom you have perfect confidence.

Before purchasing allow us to give you some valuable information on diamonds.

Otto Zoellner & Bro.

Reliable Jewelers

415 CHILLICOTHE STREET

BOY SCOUTS TONIGHT

Tonight at New Boston in the home of Mrs. Louis Elhoff, the Boy Scouts will organize under the direction of Scout Master Huddleson, Religious Worker M. H. F. Kinsey and Harry Porter.

The movement is the result of the splendid meetings held in New Boston Sunday by the Men and Religion Forward Movement.

Has Taken A New Job

Adolph Clausing, well known East End musician, who has been employed with the Wait Furniture Company for the past 26 years, has taken a position as a carver at the Vulcan last factory. Later he will take charge of the finishing department in the company's new plant. He is a brother of George Clausing, superintendent of the Vulcan company.

Genuine Thacker coal at Flannigan's. Phone 225. 11-2t

Coming For Vacation.
Gilbert Micklethwait of East Ninth street, who is attending college at Athens, will return home Friday for his spring vacation.

The Cheapest Place to Buy the Best Drugs Not Specials But Every Day Prices

Kings Pills 17c	Danderine 25c size ... .17c
Foley's Honey and Tar 17c	Danderine, 50c size ... .34c
Wyeth Sage and Sulphur 50c size 34c	Danderine, $1.00 size .... .67c
$1.00 size 67c	Papes Cold Tablets 17c
Edwards Olive Tablets 10c size 5c	Papes Diapepsin 34c
25c size 14c	Swamp Root, 50c size 34c
Three S 67c	Swamp Root $1.00 size 67c
Root Juice ... .69c	Scott's Emulsion 67c
Listerine 17c	Syrup Pepsin 34c
Doan's Pills 39c	Fletcher's Castoria ... .23c
	King's Discovery ... .34c
	D. D. D. ... ...17c and 67c

Cut rates on all other Patents and Drug Sundries.
Wine Cod Liver Oil Malt and Wild Cherry and Hypophosphites 73c
Try our Corn Cure, if it fails we return your money.
Our $1.00 Fountain Syringes and Hot Water Bottles are sold under our personal guarantee.
When your prescription is filled here you get what your physician prescribes, not something just as good.

No Substitution

HIGHEST QUALITY AND LOWEST PRICES

RED CROSS PHARMACY

Seventh and Chillicothe Streets.

M. A. R. F. M. Meetings Are Full Of Interest

Sunday was a "busy day" with W. H. Overstreet, a leading member of the First Baptist church, and one of Rev. T. H. McAfee's right hand men.

Mr. Overstreet spoke in the morning at the First Baptist church, in the afternoon at Morris chapel, and in the evening at Sciotoville.

At Sciotoville Mr. Overstreet spoke on "Missions." Some of the short epigrams from his address were:

"God was interested enough in us to send us Jesus Christ. It is up to us to send His gospel to those in benighted lands."

"The man who says, 'I don't believe in foreign missions,' is usually, yes, invariably, the man who gives nothing at all to home missions."

"If you want to be happy in this life, you have got to drop that 'tight wad' spirit, and cultivate the 'loosen up' spirit."

"When God gets a grip on your heart strings you will loosen up on the purse strings."

All of the meetings under the direction of the Men and Religion Forward Movement held at Sciotoville Sunday, were well attended.

At the morning session the meeting was lead by H. L. Cline, leader of team No. 2, of the Men and Religion Forward Movement.

In the afternoon Spencer Cole spoke on "Social Service" and N. B. Crabtree delivered a strong address on "Evangelism."

In the evening Mr. Kinsey spoke on "The Adolescent Boy."

HUGHES SAID TO BE DYING

Columbus, O., March 11.—Jared O. Hughes, serving a life sentence at the penitentiary for the murder of his wife and another in 1906, at Portsmouth, is said by the officials to be slowly dying of tuberculosis. The state pardon board recently recommended a commutation of his sentence to twenty years. He may not live that many days.

Colored Men Are To Meet

There will be a mass meeting of colored voters interested in the welfare and independence of the race tomorrow evening in the hall on Gallia street. A large attendance is desired by the committee issuing the call. A league in opposition to Senator Evans "Welfare League" may be formed.

Big Crowd At Y. M. C. A.

Sunday afternoon at the Railroad Y. M. C. A. 200 men heard the splendid address made by Rev. J. W. Atkinson on "The Scarlet Thread." The sermon resulted in two conversions and four requests for prayer.

Next Monday night Rev. W. C. Hartinger of the Trinity M. E. church will deliver a sermon.

Mrs. Anderson Badly Hurt

Mrs. Adelaide Anderson, mother of Sid Anderson, well known actor, met with a bad accident at her home on Fifth street near Market Sunday morning. Mrs. Anderson had left a glass of water standing on a rear step the night before and failing to notice it stepped on it throwing herself to the ground and fracturing an ankle.

Route Agent Here.
E. H. Terne, route agent for the Southern Express Company, came in from Roanoke, Monday.

SALE—SCRAP IRON.

To The Detroit Ship Building Company of Detroit, Michigan, The Portsmouth Steel Company of Portsmouth, Ohio, and to all others:

Notice is hereby given that on Wednesday, Apr. 10, 1912, at 1 o'clock p. m., at the office of Theodore Doty, freight agent of the Norfolk and Western Railway Company, on the corner of Ninth and Lincoln streets in the city of Portsmouth, Ohio, the said agent, Theodore Doty, will sell one car load of scrap iron borings, weight 100,700 pounds, now lying on the ground in the rear of said freight station, the same having been shipped by The Detroit Ship Building Company of Detroit, Michigan, to the Portsmouth Steel Company at Portsmouth, Ohio, in L. S. & M. S. Car No. 3227. Said sale being for the purpose of satisfying the lien of the Railway Company for its freight and charges, including the costs of this proceeding, as will appear by the records of said Railway Company in the office of said agent.

NORFOLK & WESTERN RAILWAY COMPANY.

By Theodore Doty, Agent.

Will Tap Sewer.
Attorney John R. Hughes secured a permit Monday for a sanitary sewer tap at the rear of his property at No. 1406 Ninth street.

Mr. Plaget, grocer at Eleventh and Waller streets, is putting a foundation under his building.

CORNER GALLIA AND GAY STREETS

PEPPER'S

ONE TO 25 CENT STORE

COMBINETS

COMPLETE 25c EACH

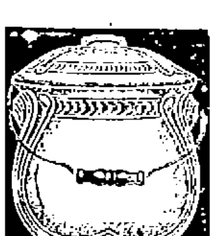

We have just received another shipment of 150 combinets or slop jars. All plain white and complete with wire bail and cover. They are worth and sold regularly for 50c. Special here complete for 25c

2 QT. COVERED BUCKET

Best grade sheet tin covered buckets. Two quart size. Sell everywhere for 10c. Our price here 7c

8 & 10 Qt. Covered Kettles 25c

Made of solid steel and entirely seamless. Solid grey enameled. All with tin covers. These sizes are worth 40. and 50c. Also 4 quart white lined covered kettles that are worth 50. Special now for 2c

COMPLETE GAS LAMP 25c

Complete inverted or upright gas lamps. Best quality 10c mantle, brass finish burners and choice of plain or colored globes. Very special for 25c

4 QT. DINNER BUCKETS 25c

A new shipment of heavy tin dinner buckets. Four quart size. With inner pie tray and liquid receptacle. Actually worth 35c. Now 25c

GALVANIZED BUCKETS

10 Qt. 15c; 12 Qt. 19c

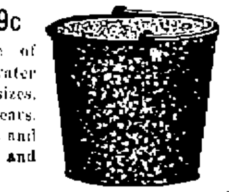

We have the very best grade of heavy galvanized iron water buckets. 10 and 12 quart sizes. Heavy wire bail and riveted ears. These two sizes are worth 19c and 25c. Our special price is 15c and 19c.

FLOWER BULBS AND SEEDS

We have just received our Spring shipment. They are bought from the most reliable nurserymen in the country. See our prices. Caladium bulbs, 7 to 9 inch 5c; Tuberoses 1c each; Cannas, assorted colors, 5c; Gladiolus, mixed colors 3 for 5c; Dahlias, 5 best varieties, 10c; Sweet peas, tall and dwarf Nasturtium, per ounce 5c.

BOWL AND PITCHER

20 CENTS EACH

COMPLETE 39c

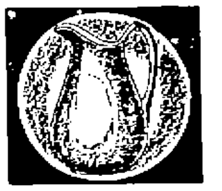

All white or shaded blue wash bowls and pitchers. Good size. These are the second selection of good grade stone ware and are worth twice our special price. See them. Two pieces for 39c

6 QT. GRANITE BUCKETS 25c

Note the size. Six quart solid steel grey enameled covered buckets. This size has never been sold for less than 39c. A limited quantity now for 25c

NEW PILLOW TOPS

A new shipment of stamped and colored art pillow tops. The designs are all new and we show a large assortment. Special for 10c

CUT PRICE NOTIONS

Nickel finish safety pins. Worth 3c. Dozen 1c
Good pearl buttons. Five sizes. Dozen 2c
500 yard spools white basting thread at 4c
Best needle point pins. 400 pins for 3c
Featherstitch braids. Four yard bolts 3c
Chinese stick ironing wax. Special 2 for 1c
200 yard spools cotton thread, white or black 2c

EVENING TIMES SPORTS

Too Much Rain For The Giants

Marlin, Tex., March 11.—In the ninth inning of the poem "Casey at the Bat" made famous by De Wolf Hopper and the dispute over the origin of its birth, there is a complete that is made to order for the weather Jinx that has fastened on the Giants. Just after the unknown bard has retired the side and is getting the crowd out of the park there occur the lines:

Oh, somewhere in this favored land the sun is shining bright,
And somewhere bands are playing and somewhere hearts are light.

But not in Marlin. None of that stuff goes except the band, which batted out the music for the grand ball last night.

Nobody has even had an opportunity to strike out at Emerson park since last Friday, when the sun was last viewed in this slab of the prairie, and John McGraw's heart is anything but light. The sun may shine for some folks in the more or less sunny south, but it's just the seventh of March in Texas.

You can search Marlin and not find an oldest colored inhabitant who will predict the weather, especially after its pranks this year. There are a few northern ball players who aver that the weather, like the proverbial worm, is about to turn, but prognostication is not realization. However, it is some warmer this morning, and possibly the Giants will get in a couple of days as an excuse for the week that was to have been so useful.

The warm weather prediction can safely be made, now that the elements have pulled all the rough work known to science and the family almanac. We have had rain, cold winds, more rain, frost, rain again, falling temperature, rain for revenue, rain for tariff only and just plain rain. It must turn some time, so put a bet on the sunshine.

HOW MARION CAN COME BACK

Marion fans are still figuring how to remain in the Ohio State league. Here is a good plan: Raise $5000 in cold cash, incorporate, select a manager and about 20 good ball players. Simple, is it not

Small chance of the Diggers coming back. The old town is baseball surfeited as it 'were. Joe Lewis killed the game up there.

BATTLING NELSON SLIPPED QUIETLY INTO RIVER CITY

Battling Nelson, the hero of many arenic battles, for several years the lightweight champion of the world and a fighter, who it is said never took a backward step was in the city Sunday and Monday the guest of his bosom friend, Carl Hansen.

Looking as if he had never fought a battle in the ring with the exception of his famous cauliflower ear, the Battler looked more like a successful *business man or a professional man* than he does a ring general. Attired in a neat gray suit of the latest tweed, a becoming broad brimmed stiff hat and a lavender *tie he was a veritable* fashion plate. The Dane always keeps up his appearance and is noted for his adherence to the dictates of fashion. He was lavishly entertained at dinner last night by Mr. Hansen, who invited a few friends to enjoy his hospitality. Natives of the same spot in Denmark, Carl and Nelson recalled childhood incidents galore and it was late Sunday night when the fires of reminiscence refused to burn.

Nelson was introduced here and there and everybody was glad to shake the hand that has put so many of his opponents on the mat for the count. Nelson's hands are in bad shape and he will leave here for Youngstown where he will consult Bonesetter Reese. He broke several small bones in them last Monday night in his fight with Sammy Trott.

The Battler is living on Easy Street. He is *one pug, who has judiciously* invested his earnings. He is said to be worth $250,000. He has been fighting for 12 years and has never been *known to make a bad contract. The* smallest sum he ever received for a real fight was $1600. He received over $18,000 in each battle with poor Joe Gans. *Nelson has a high regard for* Packey McFarland, who he says, is the cleverest man in the ring today.

"But he seems to lack the punch," said the Dane.

"How about Wolgast?" came a query.

"Oh, he can't hit. He just kicks you with his gloved fist. That's all."

TO REPORT ON MARCH 28

Members of the Springfield, O., team have been notified to report at the Arcade Hotel in that city on Thursday, March 28. A card to this effect reached Sir Michael Angelo O'Day Monday and it was welcome news to the local lad. He is more than anxious for the bell to tap. Mike says O'Day has six outfielders signed, but he is not worrying. "That word is not in my dictionary," said Michael Monday.

Over 30 players will report to Hank O'Day of which about 12 will be sent to Newark.

Billy Jones With The Boston Team

Billy Jones is in Augusta, Ga., with the Boston Nationals and is playing a bang up game in all departments. He is practically down to weight and is going to make a strong bid for a permanent *berth in the Beans' outfield.*

The Augusta Herald of Jones says: Jones is in fine shape to begin training in a warm climate when trimmed right it is not well start in working out ing; just a little heavy, it is true, but down fine, especially when coming from a cold climate like the north of Maine.

He says the winter has been the coldest he ever remembers. There are four feet of snow there now and he was very ready to leave it, thank you.

He has been snow shoeing or skating ten miles a day right through the winter, and says the only trouble with the exercise is that it made him so eager for the dinner bell that he did not take off much weight. It is noticeable that he needs no second call for a meal now.

"Billy" Jones has been attempting to learn the game of ice hockey at [illegible], Me., with, as yet, small success. Incidentally he wandered across the St. Croix river and played a few games of basketball. He says the New Brunswick fans are more thirsty for gore than those of Maine, and that, in consequence, the pastime is no game for a minister's son. Jones filled in the odd moments with *hunting and fishing* and books to be in [illegible] shape.

But talking of stores and jokes, little Jones sprung one on Monahan that was a *real peach, a home run of* the Baker sort.

They went out for a walk in New York, and when passing the public library Jones, without the glimmer of a smile, remarked: "Say, Monahan, did you know there are more stories in that building than any other in New York?"

Monahan looked the huge, squat building over and growled, "Get out. Quit your kidding."

"Sure, that's the public library," said Jones, and there was a threatened riot for a minute.

NEAR POERTY

Try this on the family washboard when you have a little spare time:
Somewhere the sun is shining,
Everywhere the fans are pining
For the good old game,
That is never tame,
For the Umps does the thing.

JEANETTE TO STOP THREE MEN

Joe Jeanette has started out on a new method of paving the way to the first real fight with Jack Johnson. His manager proposed a meeting between Jeanette and all the prevailing "white hopes." Dave Fitzgerald, a referee and promoter of New Haven, *have taken* [illegible], and has started the ball rolling. He has secured Jeanette to box any three "white hopes" that can *be found in one evening, each "hope"* to be worked five rounds. The men Fitzgerald are after are Jim Stewart, Frank Moran and Tom Kennedy. It is to be *agreed that Jeanette will stop* all three within the fifteen rounds.

Real Pugs To Fight

There is going to be a real battle of [illegible] in New York Wednes[day] [illegible] to mix it up with [illegible] Hogan, who has a kick in the right hand, which [illegible] to get [illegible]. By this time [illegible] five yards away from [illegible] going to be [illegible] your Uncle Dud.

I'M WILLIN'

Say, fans, let's all chip in and buy Jack Ryder a present if he will refrain this season from referring to Hobby as "The Faithful Hobby." Who's *willin'?*

WHO OWNS M'GRAYNOR?

According to information sent out from Chillicothe, Manager Ray Ryan is going to make a bid for the retainment of Pitcher McGraynor.

This chunky little port flinger was *turned* over to the Babes gratuitously last season by Scout Billy Doyle, according to the officials of the Chillicothe team. Doyle says he merely loaned McGraynor *to the Babes.* Well, anyhow, Doyle didn't exercise the usual option on the twirler so Ryan claims he still belongs to Chillicothe. Doyle sent McGraynor to the San Antonio club and he is making good and you spell the words with capital letters. Ryan has enlisted the services of an attorney in his effort to retain McGraynor, who is some hurler. The matter has been referred to Secretary *Farrell.*

ABE ATTELL BEATEN BY TOMMY MURPHY

Battered into the pit of oblivion.

That is the fate of Abe Attell. In almost every round was *he laced most* unmercifully in his fight with Harlem Tommy Murphy Saturday in Vernon, California. The decision went to Murphy, a curly haired *Irishman*, the pride of the East Side in New York.

Had Murphy started after Abie long about the fourteenth round instead of making a wonderful finish in the last two rounds he would have scored a knockout. Attell was beaten into a state of grogginess and had to stall through the closing rounds. Only his ring generalship and resourcefulness kept him from being driven into Slumberland. Murphy had the wallop, but he couldn't get it over, Attell being too foxy for him.

It was a bloody fight in which both men were badly battered. Attell had both eyes partly closed by a succession of hard clouts known as facers in arenic terms. Murphy also left the ring with a few marks of the battle that will remind him of the gruelling *mill for several days.* But *he* won all the way so that is balm enough to heal a dozen lacerated faces.

Attell is all in. Yes, he is a dead one. *A wonderful fighter in his day,* but the sun has gone down on him. His day is past. He is hardly a second rater. His punches lack their old time sting, he is easily winded and seems to have checked his cleverness although he ducked many a vicious blow in Saturday's fight.

Oh well, Abie has a big fat bank account so he is not worrying. Far be it from that little argus-eyed rascal to worry. The writer saw him in New York in October in a six round mill and he then looked like a real champion. Some one has evidently slipped him a few of the so-called "going back" pills. In the future the name of Attell will be heard of less in a pugilistic way than in the past ten years.

BIDDY BEERS COUNTING DAYS

So anxious is Biddy Beers to return to the River City that he will likely be the first out-of-town player to report for spring practice. From his home in Armstrong, Iowa, he sends word to local friends that he is counting the days until he digs up his grip and begins doing the "*throwing act*" a few days before clasping the grip tightly and then grab the first train to St. Louis and then take a rattler for Cincinnati and then on into dear old Portsmouth. Biddy is in good shape and expects to do as much backstopping this season as doughty John Weinberg he of the flaken hair and good right arm.

SPENCER JOINS THE SENATORS

Ches Spencer arrived in Washington Sunday and joined the Senators after spending a few days' with friends in Harrisburg, Pa.

Along with his team mates and Manager Clark Griffith he took his departure Monday for Charlottesville, Va., *where the Senators will condition themselves* for the battle royal in the American. Spencer has several men in his way for the permanent position of guardian of Sack No. 1, but he is full of confidence and expects to show up so encouragingly in the spring practice that Griffith will send him to first in the opening game. This is all Spencer will ask for. Once on the bag he feels *certain* of delivering the goods. And his friends confidently expect him to deliver.

Giants Leave Marlin Monday March 25

Sid Mercer in the New York Globe says:

Both Mack and McGraw will have to compress a month's training into two weeks, and will probably be too busy to bother about arranging a series now.

Neither club cares to take week day dates, and neither can really spare the time now. Some of the Giants have been in camp nearly three weeks and it has been a hard job to keep in perfect condition after getting tuned up. Just two weeks from tonight the Giants leave Marlin for good. That leaves them only ten days of actual training work here, and that is little enough. The team is leaving Texas earlier than *usual this spring* because of the early opening in the north and exhibition games scheduled in Washington and Baltimore.

Ordinarily the regulars and colts have three weeks of strife down here, but with March one-third gone they have not yet clinched this year. It is a good thing that most of the veterans took that trip to Cuba for McGraw worked them hard down there and the effects of it have not worn off. Otherwise the veterans would be up against it. Meyers, Merkle and Murray are three athletes who [illegible] not yet started quickly, and it is [illegible] that they will have to do considerable work before they will be able to cut loose.

Texas now is harboring three storm-bound major league teams, and it is likely to have the St. Louis Cardinals as added starters next week. Both St. Louis teams pulled a bone when they decided to train at home this late spring and to start their series on March 25.

Roger Bresnahan has been snowed in at West Baden, Ind., for two weeks and is getting desperate. He has wired the [illegible] asking for the privilege of training there, and is trying to call off the series with the Browns. It seems that all the big league are having a tough time of it. The Giants are, perhaps, more fortunate than the others, as they have been able to get some work every day until yesterday when a heavy drizzle kept them housed all day.

BIG ED SWEENEY ONLY WANTS $6,000

Atlanta, Ga., March 11.—The only trouble Manager Wolverton of the Yankees is experiencing is with the weather and Ed Sweeney, the big catcher. The players almost have given up hope of settling any suit. Sweeney is standing pat on his demand for $6000, but Wolverton is standing just as pat, if not patter. Ford seemed to be in the best of condition today. He had all kinds of speed and kept Street on the jump while warming up.

Red Ames Ill.

Red Ames of the Giants has been very ill the past few days and it is *feared he has developed pneumonia.*

Getz Sold To Elmira

Springfield, O., March 11.—The plan of W. H. Watkins of Indianapolis to send Gustav Getz to this city has fallen through, as the former National league star has refused to come to this city to play with a minor league team. As he was a hold-out and he would not sign his contract, President Watkins decided that the best thing to do would be to sell the player and he was yesterday purchased by the Elmira team of the New York State league.

The price for the third sacker was $500 and Watkins was also given Outfielder Malay of that team, who, it is said, will report in this city with the rest of the players the latter part of the month. According to Manager O'Day Malay is a good infielder, and may be put on the half-way stop, as there will be plenty of material to pick a good *outfield.*

McInnis' Arm Has Healed

San Antonio, Tex., March 11.—The best news of the Athletics' training trip developed today when Manager Mack announced the right arm of Jack McInnis, star first baseman, who was injured by a ball pitched by Mullin of Detroit last *September*, entirely has healed.

HANDIBOE TO UMPIRE

Umpire Handiboe has been engaged to handle all the exhibition games to be played in Washington this spring. Handiboe resides there. *He will again* handle the indicator in the A. A. this year. For two seasons "Handy" was in the Ohio State and was a favorite all around the circuit.

Fraud Charge Made.

Piqua, O., March 11.—There were 125 new registrations Friday and Saturday for the local option election, which *is to come* off soon. The biggest number at any election heretofore was 50. *Charges of fraud are being made.*

Back To "Kaintuck."

The *Greenslate family* of Waller street, Saturday moved back to their former home in Kentucky.

CONWELL IS REAL HOLD OUT

Ed "Irish" Conwell has not signed his Springfield, Ill., contract. Neither is he in a hurry to spread the ink on the all important document.

The figures are not to his liking. He values his services more highly than does the manager of the Springfield club. The contract calls for $125 per month and "Irish" wants $175. Inasmuch as he was sent to this club from a big league team (St. Louis Nationals) "*Connie*" thinks his claim is amply justified. He got $125 in the Ohio State last year and feels that if he is to receive the same salary in a higher class league it is a sort of a kick upstairs. So the Capital City lad is a real hold-out.

WRIGLEY WANTS ADS

The Lima Times-Democrat says:

Manager Wrigley is meeting with *great success in getting advertisements* for the score card that will be given away every day at the San Felice park. He started day before yesterday and already has the signed contracts from the majority of the merchants and dealers who had space last year. The merchants generally are showing a disposition to aid the local club in this respect, since they realize that the owners are out to give Lima the best baseball team in years.

Phelan Is Hitting Ball

It begins to look like Cincinnati has picked up a corking good infielder in Art Phelan and he is going to make Eddie Grant play better ball than he did last season to perform regularly at the third corner.

Phelan is hitting the ball terrifically *in the practice games, his throwing is* hard and accurate and he is full of the sneeze producer known as the old pepper. Close followers of the game claim *that Phelan will not be turned back* by Manager O'Day.

COMES BACK FOR VISIT

Clyde Dodds, who left Portsmouth 14 years ago, is here on a visit to his father, F. M. Dodds of East Sixth street. For a number of years he has been located in Des Moines, Ia. A published story that he had been mourned as dead is without foundation.

Dodds, like a great many other boys away from home, neglected to write, but his relatives heard from him indirectly. They were agreeably surprised when he dropped into the city unexpectedly Sunday.

To Remain Here.

J. L. Marsh, Jr., who has been located in Cincinnati for the past six months, has returned to Portsmouth to remain permanently.

Rents City House.

George Kalb who recently disposed of his dairy business on the Cole Boulevard has rented the property at No. 200 East Fifth street.

Bicycles

Just received complete line of Best Bicycles. Prices better than ever.

$20 to $50

Don't you know you can save time and money by having a bicycle to go to and from your work? No long walks, no long waits on street cars, no fare to pay; get to your work quicker, easier and then you have more time at home. Our wheels ride easy and have mud guards and coaster brakes. Come in now and select one.

We will buy your old wheel and have a lot of good second hand wheels from $5 to $20 which we have thoroughly overhauled.

R. S. PRICHARD

39-41 GALLIA ST.

To Be Convinced Is the Naked Truth Itself
There's No Beer Like

West Virginia

DELIVERY MADE TO ANY PART OF CITY

Albert S. Maier

Sales Agent

CORNER FIFTH AND MARKET

Bell Phone 152. Home Phone 149

Gets Letter From Canada

Henry Weichers, druggist, has received letters from the people on his ranch in Seskelchawau, Canada, in which they say the winter has been a cold one, but possibly less disagreeable than the one in Southern Ohio. Mr. Wiechen is expecting a fine crop the coming season.

ORDINANCE

NUMBER 1701.

To issue bonds of the City of Portsmouth, State of Ohio, for the purpose of providing funds for sewer construction purposes (city's proportion).

Be it ordained by the Council of the City of Portsmouth, State of Ohio, as follows:

Section 1. That it is deemed necessary by the *Council* of the *City of Portsmouth*, State of Ohio, to issue and sell the bonds of said City in the sum of $20,000.00 for the purpose of providing funds for the payment of the city's proportion of the cost and expense of sewer construction.

Sec. 2. That there shall be issued (40) coupon bonds of said city designated "Sewer Construction Bonds, City's Proportion," numbered consecutively from 101 to 140 both inclusive, of the denomination of $500.00 each, in the aggregate amount of $20,000.00. Said bonds shall bear date of March 1, 1912, and shall become due and payable at the office of the city treasurer of said city of Portsmouth, State of Ohio, as follows:

4 bonds $2000 March 1, 1913.
4 bonds $2000 March 1, 1914.
4 bonds $2000 March 1, 1915.
4 bonds $2000 March 1, 1916.
4 bonds $2000 March 1, 1917.
4 bonds $2000 March 1, 1918.
4 bonds $2000 March 1, 1919.
4 bonds $2000 March 1, 1920.
4 bonds $2000 March 1, 1921.
4 bonds $2000 March 1, 1922.

Said bonds shall bear interest at the rate of four (4) per cent per annum, payable semi-annually on the first day of September and March in each year, for which interest proper coupons shall be annexed and made a part of said bonds. And the faith and credit of the said City of Portsmouth are hereby pledged for the payment of the principal and interest of said bonds.

Sec. 3. Said bonds shall express upon their face the purpose for which they are issued, that they are issued in pursuance of this ordinance. They shall be prepared, issued and delivered under the direction of the finance committee of council and the city auditor, and shall be signed by the mayor of said city and the city auditor, and *sealed* with the corporate seal of said city. And the interest coupons annexed to said bonds shall be executed by the city auditor with his signature thereto, or printed *facsimile thereof. Said bonds* shall be first offered at par and accrued interest to the trustees of the sinking fund in their official capacity, and if the sinking fund trustees refuse to take any or *all of* said bonds at par and accrued interest, then said bonds not so taken, shall be advertised for sale and sold in the manner provided by law for not less than their par value and accrued interest.

Sec. 4. The proceeds from the sale of said bonds, except the premium and accrued interest thereon shall be placed in the city treasury to the credit of the sewer construction fund, city's proportion, and shall be disbursed upon proper vouchers for the purpose of paying the city's proportion of the cost and expense of sewer construction, and for no other purpose. And the premium and accrued interest received from such sale shall be transferred to the trustees of the sinking fund to be applied by them in the manner provided by law.

Sec. 5. This ordinance shall take effect and be in force from and after the earliest period allowed by law.

P. W. YOUNG,
President.

Passed February 21, 1912.
Attest: WM. N. GABLEMAN, Clerk.

ORDINANCE

NUMBER 1702.

Approving plans, appropriating funds, and authorizing contract for grading and improving Eighteenth street from the east line of the Chillicothe pike to the east line of the Corson track of land.

Be it ordained by the Council of the City of Portsmouth, State of Ohio, as follows:

Section 1. That the plans, specifications and estimates for grading and improving Eighteenth street from the east line of the Chillicothe pike to the east line of the Corson track of land, now on file in the office of the director of public service be and the same are hereby approved.

Sec. 2. That there be and is hereby appropriated from funds in the treasury of the City of Portsmouth, State of Ohio, to the credit of the public service fund therein, not otherwise appropriated, the sum of $250.00, which said sum or so much thereof as may be necessary shall be expended for the purpose of paying the cost and expense of the construction of the *Improvement aforesaid*, in accordance with the plans and specifications heretofore referred to.

Sec. 3. That the director of public service be and is hereby authorized and directed to *make* and execute a contract for said improvement in accordance with law.

Sec. 4. That the city auditor be and is hereby authorized and directed to *draw his warrant upon said sum for the* purposes herein specified upon proper vouchers duly approved.

Sec. 5. This ordinance shall take effect and be in force from and after the earliest period allowed by law.

P. W. YOUNG,
President.

Passed February 21, 1912.
Attest: WM. N. GABLEMAN, Clerk.

ORDINANCE

NUMBER 1703.

Fixing the salaries and bonds of certain *officers and employes of the City* of Portsmouth, State of Ohio.

Be it ordained by the Council of the City of Portsmouth, State of Ohio, as follows:

Section 1. The salaries, wages and bonds of the following officers and employes of the Department of Public Service proper and its sub-departments shall be as follows:

Positions—Compensation—Bond.
Public Service (proper).
Assistant directors, $1000.00 per annum; bond $1000.00.
Day laborers, $1.75 per diem.
Water carriers, $1.00 per diem.
Double teams with wagons, $4.00 per diem.
Double teams without wagons, $3.50 per diem.
Single teams, $2.75 per diem.
Janitors for city building, $50.00 per month.
Park police, $50.00 per month.
Market master, $50.01 per month; bond $500.00.
Market sweeper, $1.00 per sweeping.
Paved street repairer, $2.25 per diem.
Inspectors of street, sewer construction, etc., $2.50 per diem.
Sanitary Sewers.
Sanitary sewer labor, $2.00 per diem.
Flood Defenses.
Care takers of pumps, $2.50 per diem.
Engineers, 30c per hour.
Firemen, 25c per hour.
Water Works Pumping Station.
Chief engineer, $1200.00 per annum; bond $1000.00.
Assistant engineers, $900.00 per annum; bond $1000.00.
Firemen, $780.00 per annum.
Utility man, $640.00 per annum.
Well man, $640.00 per annum.
Diver, $10.00 per diem.
Water Works Street Service.
Superintendent, $1500.00 per annum; bond $1000.00.
Street men, $720.00 per annum.
Utility men, $720.00 per annum.
Calkers and pipefitters, $2.50 per diem.
Flushers, $2.00 per diem.
Laborers, $1.75 per diem.
Water works inspectors, $2.50 per diem.
Engineering.
Chief engineer, $1500.00 per annum; bond $2000.00.
Assistant engineer, $1200.00 per annum; bond $1000.00.
Draftsman, $720.00 per annum.
Rodman, $600.00 per annum.
Cemetery.
Grave diggers, $2.00 per diem.
Laborers, $1.75 per diem.
Clerk, $15.00 per month; bond $500.00.

Sec. 2. The salaries and wages of the following officers and employes of the Department of Public Safety shall be as follows:

Public Safety.
Substitute police, when serving, same salary as regular police.
Substitute firemen, when serving, same salary as regular firemen.
Special police, $2.00 per diem.

Sec. 3. This ordinance shall take effect and be in force from and after the earliest period allowed by law.

P. W. YOUNG,
President.

Passed February 21, 1912.
Attest: WM. N. GABLEMAN, Clerk.

ORDINANCE

NUMBER 1704.

Creating certain positions and fixing the salaries and bonds and prescribing the duties of certain clerks and employes of the city of Portsmouth, state of Ohio.

Be it ordained by the council of the city of Portsmouth, state of Ohio, as follows:

Section 1. There shall be a clerk of the board of control who shall be elected annually by the *members of the* board of control and shall perform such duties as are required of him by the board of control and by the ordinances of the city of Portsmouth and by the *laws of the state of Ohio.* He shall receive as compensation therefor the sum of $90.00 per annum payable in equal monthly installments on the last day of each calendar month.

Sec. 2. *The civil service commission* shall be entitled to one clerk who shall be elected annually by said commission and shall perform such duties as are required of him by the said commission and by the ordinances of the city of Portsmouth and by the laws of the state of Ohio. The compensation of the said clerk shall be $120.00 per annum to be payable in equal monthly installments on the last day of each calendar month. The said clerk shall give bond in the sum of $500.00, with sufficient surety, to the approval of the mayor for the faithful performance of his duties.

Sec. 3. This ordinance shall take effect and be in force from and after the earliest period allow by law.

P. W. YOUNG,
President.

Passed February 21, 1912.
Attest: WM. N. GABLEMAN, Clerk.

Alabastine Wall Coating

Most popular thing out for beautifying interiors. Good to cover plaster, wood, brick—even wall paper. Tints are rich, soft, velvety.

Alabastine does not harbor bugs or germs—is strictly sanitary. Cheaper than cheapest wall paper.

Moser Matt Flat Finishes

In 18 beautiful tints, for new walls, old walls, new wood-work and old wood-work.

THE

Fisher & Streich

PHARMACY

PHIL M. STREICH, Prop.
Opposite Postoffice

FINE WATCHES

High grade movements in fine cases 10, 20 and 25 year and solid gold cases. Also nickel and gun metal cases. Timekeepers.

A. W. APEL, Jeweler

Chillicothe Between 4th and 5th

IMPORTED CHINA FREE!

While It Lasts, For All Labels From

ADAM PFAU'S BREAD

REDUCED RATES

—VIA—

Chesapeake & Ohio Lines

TO

California, Oregon and Washington etc.

March 1st to April 15th 1912

Through to Pacific Coast with only one change of cars. Only 4½ days of travel. For tickets, reservations and full particulars apply at city ticket office, 126 Market Street, Washington Hotel.

D. A. GRIMES, Agent

Whiskies

Bottled In Bond For Medical Use

Melwood, 8 years old, per qt. 90c
Green River, per quart $1.00
T. W. Samuels, per quart ..$1.00
Helen Brook, per quart ....$ .85
Duffys Malt, per quart ....$ .90
Guckenheimer, per quart ..$1.25
Golden Wedding, per quart $1.50
Lynchburg, per quart ......$ .60
Pure Crab Cider, per gallon $ .65

Home Phone 1114.

Orders delivered to any part of the city.

C. E. CROPPER

174 East Eleventh Street.

BOTTLED IN BOND T. W. SAMUELS

Nelson County, Kentucky. The finest whiskey made in the world.

S. M. DENISON

Distributor

Chillicothe, Ohio.

UNION REVIVALS ARE GOING AT FULL BLAST IN THE CITY

(By Milford Keyes.)

With the union meetings of three churches in the east portion and two in the western section Sunday night, the city was undoubtedly in the grip of an evangelistic wave of considerable power. If Fred Seibert, of pleasant memory, had been on the ground he would doubtless have said, "We have got the devil going down hill."

At the Second Presbyterian church where the congregations of the three churches constituting that section, the Trinity, the First Baptist and Second Presbyterian, were assembled, there was a jam. Chairs were placed in the aisles and nooks and corners and standing room was at a premium. It was a brilliant and well dressed assemblage and the odor of sawdust was not in the atmosphere. But the spirit of the Lord was evidently there, a spirit which to many people, pious and otherwise, needs no particularly violent and sensational settings in its manifestations. The meeting Sunday night was certainly devoid of sensational features, but a spirit of orderly piety and religious feeling was greatly in evidence.

The song service preceding the sermon was an attractive feature. The large and well trained chorus choir, under the leadership of Mrs. Rees, wife of the evangelist, sang superbly a number of revival pieces, mostly new, at least to this section. There was not so much Gabriel and excell as we have been accustomed to in revival services, but it is proper to remark that those two fine composers suffered nothing by comparison with the newer output. Mrs. Rees is a lady of fine presence, tall and with a pleasant and expressive eastern face. She yields the baton with the grace of a Damrosch or Thomas, and wonderfully inspires the chorus and congregation. She sang as a solo, "What Will You Do With Jesus?" splendidly.

After announcements and preliminary readings by Rev. Dr. Robertson, Evangelist Rees, without much ado, entered squarely into his subject. His text was from Hebrews 9-27: "It is appointed to every man to die, and after that the judgment."

His remarks were along the lines of death and the judgment. He had no radical views on the subject. He said he didn't know what the nature of punishment for the sinner after death would be or what would be the reward of the saints who died in the Lord. He kept close to his text and his quotation from all portions of the sacred volume were numerous and pointed. In referring to the agnostics he said they contented and possibly consoled themselves by saying they "did not know." The Christian, however, knows two things which the speaker considered of vital importance and this precious knowledge consisted of only two small words, "Come" and "Depart." The Bible said to the righteous, "come and enter into the joy of the Lord," and to those who died in sin, "Depart from me, for I know ye not." He could imagine no more awful punishment than for a soul to be forever banished from the presence of the Lord, regardless of any torture that might be meted out. That of itself should cause the sinner to pause in his evil course and turn his face in the direction of salvation. But to be invited to "come" to the Lord and enjoy His presence forever, that would be bliss enough, though what degrees of joy might be subsidiary to this he knew not. That was enough.

The manner of the evangelist was easy and cultured, convincing, at times, rising with eloquence. This was particularly the case when describing the approach of the multitude of souls after death to the throne of justice, to be told either to "depart" or to "come." But he is no orator. He preaches a straight gospel, in a graceful and polished manner, and seeks not to work upon the emotions. He referred to the large proportion of men attending the meetings, and said he could send word back to his brethren in New York that the men of Ohio were ahead of them in this respect.

The after services held in the Sunday school room were attended by several hundred people and many arose for prayers or were converted.

The Men's Meeting.

Evangelist Rees was greatly pleased with the men's meeting at Trinity church Sunday afternoon. The gathering was immense and the enthusiasm unbounded. The men of the Personal Workers League were there and those of the World's Forward Movement, and hundreds of others called there because they had an interest in Christianity. And many who had been buffeted by the storms of adversity and thought possibly some word of encouragement might reach them, from evangelist or laymen. The evangelist put it up to the men in simple and forceful language and made it clear that even from a worldly point of view the sinner was at a disadvantage. In mystical and hypothetical language he referred to the influence of the saloon and the brothel and the street corner. He spoke of profanity as one of the cardinal sins of the age and one of the most offensive. It was growing and had already reached alarming proportions, particularly among the younger portion of the inhabitants. No sin, however, was as potent for evil as the sins of infidelity and unbelief. It included all the others and was largely their cause. He spoke scathingly of immorality in all its phases, and scored the dance as conducted today. He had only contempt for the man of whatever station in life who had a low estimate of woman, and spoke contemptuously of her when she had become unfortunate, usually through the connivance of some man unworthy of the name. The world, he said, doesn't give the unfortunate woman a fair chance, while too often it is disposed to pet and make much of the man who caused her ruin. He said the only way for a man to get above his base nature is to believe in the Lord Jesus Christ and take him for his savior, here and now.

In many respects it was the best men's meeting held in Portsmouth in many years, in point of attendance, in the earnestness of those present, the keen interest shown and in the fine, clean, heart to heart talk of Evangelist Rees.

New Revival Stars.

Packed to the doors and many unable to get in! That was the record with which the union revival services of the First Presbyterian and Bigelow opened on Sunday evening at Bigelow church.

Rev. Alfred Hughes, pastor of the church, led the music with which was made splendid by the Edwards Sisters of Oak Hill. The children's choir added much to the music.

Rev. J. W. Dunning, pastor of the First Presbyterian church, delivered a masterful sermon on the story of Agrippa. In part he said:

The story of King Agrippa is a tragedy. It is awful to contemplate the possibilities that lay before this cruel monarch. The dramatic scene before us is the tragedy of a man who fails in the supreme moment of opportunity.

And because it may be the tragedy of us all in these meetings we begin tonight I want to press its lessons home, upon the souls before me.

This scene presents to us:

1. The tragedy of Superficial Familiarity.

Agrippa knew all about the Jews. He had heard of the prophets and their messages. He knew of the resurrection of Jesus. Any dweller in Palestine had heard of it. Paul assumes it "the king knoweth these things for they have not been done in a corner." The word "Christian" falls easily from Agrippa's lips as if it were a familiar term. As he went up and down his realm, he heard every day the strange new message of the gospel. He was familiar with it all.

Was he any better for it? He was worse. For his easy familiarity had dulled the edge of his interest, and the marvelous story of the cross fell as dully on his ears as a raindrop on a granite tomb. He did not care any more, it was an old story to him.

Men and women it is possible that this is your tragedy. You have come here tonight, saying that the preacher is going to "spring that old chestnut about salvation in Christ." You have grown so used to the gospel message that the most significant question in the universe, "What shall I do with Jesus," stirs you no longer. You have ignored the holy invitation so long, that it no longer touches you. The mind is closed, and the waters of the gospel cannot flow in to irrigate its barren sinful deserts.

You believe intellectually, but it makes no difference to your life. "Believest thou the prophets?" Yes, I know you believe. But in the face of the stupendous obligations of that belief, you are still and dumb. Do not let the tragedy of familiarity with Jesus end in rejection of him.

2. The tragedy of pride.

Agrippa said "Me, me a Christian." He was thinking of his dignity, poor soul. He was a petty barnyard chanticleer who sat on an obscure throne and crowed and flapped his wings, and thought the sun rose and fell at his command.

The tragedy of pride is with us still. Jesus has insisted that all men come to him on a common level. Repentance and acceptance of him is the way for the rich aristocrat, the saloon bum, the politician, and the scholar. One way. But men are kept from that way, by pride.

Tonight it may be you are kept from the kingdom by pride. Oh the tragedy of it. "Me a Christian," is the recoil of a proud heart that will not yield to Christ.

3. The tragedy of a Callouses Conscience.

So long as Paul spoke of generalities, Agrippa listened. He agreed. But when the question straight and cutting as a dagger was hurled at him "Believest thou." He began to hedge. If I were to speak of glittering generalities tonight, to talk of the sins of the heathen, the sins of labor and the crimes of capital, the evils of high society and of low. If I were to talk of other men's sins, you would listen agreed and pleased. But let me say "this is thy sin," and many say I am personal, unfair, lacking in dignity. But I do say that thy sin whatever it be, even though covered by a calloused conscience that speaks its message no more, is as real in God's sight, as the sins of Agrippa. It is not for God's messenger to shoot the arrows of the gospel in the air. I press upon you, my message "repent" is not to mankind tonight. It is to thee, to thee, to thee! "Everyone of us must give account of himself before the judgment seat of Christ."

4. The last is the tragedy of "Just Missing."

Agrippa listened, Bernice listened, Festus listened. That was the end of it. They went their wicked ways. They never knew what a fateful hour they had passed.

With some of us it may be the same. We are passing great crisis in our lives and there are no marks on them to tell us that they are eternal issues are at stake. It may be that for someone destiny hangs on this very meeting. I don't say that this will be the last time you have a chance to accept Christ. But a last time will come. Maybe it is tonight.

You want heaven. You want it here, hereafter. Christ will give it to you. It is a tragedy to get near to it and then to lose it. It is close to you tonight. Christ stands here beside me and offers it to you. Will you sit like shipwrecked sailors entering the broad outlet of the Amazon, not knowing they have entered, the zone of fresh, pure water crying "water, water everywhere and not a drop to drink." My God, men and women. It's here. Will men have to write the most awful epitaph over you, "It might have been." "So near and yet so far."

SPECIAL REQUEST.

All children of both Bigelow and First Presbyterian churches are requested to be present tonight at Bigelow church and take the seats that have been reserved for them.

Prayer meetings will be held at 7 o'clock every night this week, and services at 7:30 at Bigelow church.

PERFECT TEETH

are a coveted possession. By the modern methods now being used, very few teeth are so bad but what they can be saved. We will be glad to examine your teeth and explain to you our methods.

22K Gold Crowns Bridgework $4, 5

Fillings 50c up

Plates That Fit and Satisfy

25c Painless Extraction of Teeth 25c.

SATISFACTION AND ALL WORK GUARANTEED.

MARLATT & SCHWEINSBERGER, Dentists.

Open Evenings. Sunday—9 to 12. 605 CHILLICOTHE ST. (Next to Fisher & Streich's Drug Store.)

Was Taken Very Ill

George Baingardner, a young blacksmith, was taken violently ill with cramps while working at the Interstate Transfer Company's shop Sunday. For a time his life was despaired of and it required the combined efforts of several men to hold him. Physicians later succeeded in quieting him and reports Monday were that he was resting easier.

WOMAN GETS FINE PLACE

The Washington, C. H. Register says:

Miss Bess Blue, for six years past the chief operator in the local Bell telephone office, a position she has filled with marked ability, has been promoted to a position in the district office at Chillicothe. She was succeeded here by Miss Daisy Kent, of Waverly, who is now learning the affairs of the office. Miss Blue's duties as district operator in addition to being in the Chillicothe office, will take her throughout the district, which is composed of Newark, Zanesville, Lancaster, Portsmouth, Ironton, Chillicothe, *Washington*, Athens, *Circleville*, Nelsonville, Hillsboro and all intermediate points. The promotion is a merited one in every way."

Genuine Thacker coal at Flanigan's. Phone 225. 11-2t

On State Program

The state convention of the Y. M. C. A. will begin at Springfield next Friday. Supt. E. F. Rideout and Religious Worker M. H. F. Kinsey are on the program.

MEETINGS AT NEW BOSTON

Meetings at the New Boston Christian church will continue throughout the week. Owing to the illness of Rev. C. S. Brooks, the work will be carried on alone by Rev. E. G. Hamilton, pastor of the Grandview avenue Christian church Sunday night. Oliver Puckett conducted the services and had an inspiring meeting. Interest in the revival continues very great and many accessions are reported.

Will Attend Meeting.

John McMillan of the Portsmouth Gas Company, expects to leave Tuesday for Detroit to attend the annual meeting of the superintendents of the National Gas, Electric and Power Company.

Buy Genasco Asphalt

Ready Roofing and end your roofing troubles.

Guaranteed to last longer.

Sold only by

HORR BROS.

54 Gallia Street.

Our Sure Corn Cure

If you are troubled with corns, bunions or calousness be sure and try our Corn Remover. Being a liquid it is easily applied, immediately soak into the corn and remain where it is placed. Our corn cure is the different kind, the kind that positively rids you of your corn. You simply apply it and it does the rest. Price for a regular 25c size 15c.

Wurster Bros.

Manufacturing Druggists 419 Chillicothe St.

New Idea Clothing Company's Advance Sale of

FINE SPRING SUITS $15, $20, $25

ALL THE LATEST NOVELTIES IN GRAYS, NEW BLUES AND OTHER NEW SHADES IN NARROW NEW STRIPES. WE HAVE THE BEST MAKES IN PORTSMOUTH.

OUR GARMENTS FIT, THEY ARE FASHIONABLE AND ARE UNION MADE. WHY BUY AN OLD STYLE SUIT FROM TWO TO THREE YEARS BEHIND THE STYLE AND PAY VERY NEAR AS MUCH AND SOMETIMES MORE THAN WE SELL UP TO DATE MERCHANDISE? LOOK AT OUR $1.00 SHIRT WINDOW.

AL HAMMEL, Manager. **NEW IDEA CLOTHING COMPANY** 306 CHILLICOTHE ST.

ANY SPRING OVERCOAT $10.00

FROM TUESDAY ON we will sell ANY SPRING OVERCOAT IN THE BIG STORE FOR ONLY $10.00. These are up-to-date, stylish, serviceable overcoats built for The Haas Clothing Company and are sacrificed at less than cost. We must have the money to wind up the affairs of The Haas Clothing Company. In the lot are such well known makes as Hamburger, Hirsh-Wickwire, Society and Griffon brands. No better garments are made.

Don't Forget You Can Save Big Money On Your Easter Suits! Come While the Lines Are Unbroken!

CORNER CHILLICOTHE AND FIFTH STREETS **THE HAAS CLOTHING COMPANY** CORNER CHILLICOTHE AND FIFTH STREETS

"Peacemakers" Are Soaked In Court

Jack Lacey, the victim of a North End cutting affray, appeared against Luther Crisp, a *mortar mixer*, in police court on Monday, just in time to refute the latter's claim that his only connection with the trouble was in the role of a peacemaker.

Crisp had *just* finished his story and told of having jerked Lacey back to save him from attack by Albert Sperry and that he had assured Lacey he had nothing against him when Jack, looking considerably disfigured, entered and ignoring Crisp's feigned greeting began relating his story to the court.

Lacey said he had encountered Sperry near Twelfth and Waller streets. Sperry had accused him of telling some things to his father-in-law, George Bell. Lacey's denial did not seem to satisfy Sperry and so Jack knocked him down. They clinched and it was just as they were preparing to mix it up for the third *time* that Crisp threw his arms about Lacey and held him while Sperry plunged a knife into him stabbing him on the side of the neck near the right ear, once in the back and slashing his coat near the breast. He then took to his heels catching an outgoing N. & W. freight train. Crisp was later arrested at an East End boarding house.

Lacey was certain that Sperry and Crisp had deliberately planned to waylay him. Mayor Tynes ordered Crisp held pending further investigation. Sperry was *in court only a week ago* for alleged abusing his wife.

Had Fight Near Temple.

C. H. Wallace, a *machinist* at the Heer Engine Company's plant, Will Zornes and Floyd Smith, principals in a fight that occurred in front of the Masonic Temple late Saturday night, were arraigned on disorderly charges. Wallace pleaded he had acted in self-defense. He and some friends had been playing pool, he said, in Hessman's cafe on Fourth street when he was struck alongside the head with a bun. As he advanced to the thrower, Zornes, the latter *made a move* to strike him with a chair and he knocked him out. Zornes was then ejected and returned shortly but was denied admission, afterwards attacking him as he started home.

Zornes claimed Wallace was the aggressor. He said he had thrown the bun mistaking Wallace for a friend and when Wallace came up to him he whirled about on his chair and apologized for his act only to be struck down.

Later he went up to Wallace and told him he did not consider he had been treated right and the mixup followed, they clinching and falling. Wallace got his thumb and finger in the other's mouth and they were badly chewed. The court reminded Zornes that this was as serious an act as if he had stabbed his opponent. As for Wallace he had failed to bring any witnesses to substantiate his claim and so both were fined $5 and costs each.

Floyd Smith who had thrown himself upon the prostrate men and refused to allow bystanders to separate them and is said to have made some caustic reference to the approach of police was also fined $5 and costs.

Switchmen Are Fined.

Sam *Yates* and *Harry Martin*, two well dressed young switchmen from Roanoke, were given $1 and costs each on disorderly charges. Mrs. White, a colored woman and daughter and daughter-in-law appeared against them. The women said they were returning from a lodge meeting late *Saturday night and* the two boys followed them out Waller street hissing them all the way. When one of them threatened to call her husband Yates called her a vile name and made a move as to strike her. An officer hove in sight and though they ran were soon captured. The young men who both claimed to have been sober denied any wrong-doing declaring they had accompanied a friend who had escorted a girl home from a skating rink and were awaiting him as he expected to leave on a midnight train. They were unable to convince the court however that they were telling the truth.

Whole Bunch Is Fined.

G. W. Reed, a native of Soldier, Ky., who had come here to re-enlist in the army only to tank up and get noisy in the East End. James Nelson, an aged cabinet maker who developed a case of "blind staggers" and got lost in the North End. Mike Kelley, a plasterer, who had come here in search of work only to get drunk. Robert Burke, a New *Boston bricklayer*, who fell by the wayside and B. C. Jones, the fictitious name of a well known Wakefield citizen, who had created a disturbance at the home of local relatives all drew $1 and costs each.

Brothers Arrested.

Frank and Jim Baker, two Earlytown brothers, denied that they had taken more than one drink *apiece* or to having been disorderly save to argue with Bartender Andy Wolf at Abe Mayer's place Saturday evening. Police information was that Wolf *had noted their intoxicated* condition and ordered them out of the place when they threatened to waylay him on his way home. In order to give them the benefit of the doubt their cases were continued until Tuesday morning. At the same time the mayor announced he would stand by and protect such saloon men and bartenders who were refusing to sell to intoxicated persons.

It was Frank Coates' third appearance in a week though only Saturday he had *solemnly sworn* to quit drinking and go to work.

Coates, who is a hobo plasterer from Wheeling, was given the choice of 30 days in the workhouse or to leave towkn by 6 p. m. He promptly chose the latter and gathering up his duds he made a hurried exit.

Order Tramp Out of Town.

Leonard Holeit, a tramp found loitering about the Harbison-Walker brick plant, in a suspicious manner Saturday night, was ordered to leave town at once.

Arrested on a Serious Charge.

Roy Jenkins, aged 16, a son of Abe Jenkins, an N. & W. employe, and accused of attempting to criminally assault Lulu Edgerton, 16, a Lewis county, Ky., girl last Friday evening, was ordered turned over to the juvenile court.

Young Jenkins when taken before Probate Judge T. C. Beatty acknowledged his guilt. The girl was employed as a servant at the Jenkins home and Friday evening Mr Jenkins was at work while his wife had gone down street. Roy and two younger children were at home and it was then he attacked the Edgerton girl almost tearing her clothes from her and making repeated attempts. She managed to escape from the home and did not notify Roy's parents until the next day *for fear of losing her* position before she could find another one. The boy was ordered committed to jail and probably will be sent to the Lancaster Reform school.

Buy at Cost.

H. D. Oveiling is closing out his stock of hardware at 315-317 Chillicothe street. This is your chance to supply your hardware needs at cost prices. 1eod-2wks

On Brief Visit.

Roy Dixon, a son of Police Officer James Dixon, who for the past six months has been employed as electrician in a battery in Cincinnati, arrived home Sunday for a brief visit.

PURE DRUGS For Physicians' Prescriptions

There is a particular care which has to be exercised in filling physicians' prescriptions. Pure drugs and chemicals must be used. We give this extreme care and the most *scientific compounding*. If you are recovering from a cold, la grippe or pneumonia, we can *supply* you with the exact drugs your physician prescribes.

The Pure Drugs Co.

Two Stores
Eleventh and Hutchins
And
Turley Bldg.

TRIED TO ESCAPE IN UNDERCLOTHES

At the instance of Catlettsburg, Ky., authorities, Sheriff Eckhart and Deputy Pete Smith Saturday night arrested Nick Savage, 24, alleged to be wanted in the Kentucky town on a charge of horse stealing. Savage was taken into custody at the home of his mother at the Star *Brick Yard, just above* New Boston. As a ruse to aid her son to escape, the mother resorted to a clever trick by sending the sheriff upstairs, when in fact the accused was in a room downstairs. While the sheriff was upstairs, the mother aroused her son, and attired only in his underclothes, he made a dash to get away out the rear door, only to run into the outstretched arms of the deputy. Savage was brought to jail and Sheriff C. W. Calvin, of Boyd county, is expected to come after the prisoner during the day.

NEW SINGER AT STAR

Manager W. H. Ellison, of the Star theater, has engaged Morris LaVail, a *clever* character singer of Chicago, for an engagement at his show house. Mr. LaVail will open his engagement tonight by singing "I Want a Girl." A new piano player has also been secured. Miss Nannie Lockbaum succeeding Oscar Shore, who has moved to Columbus.

DR. P. W. YOUNG

Dentist, In new location 18 West Sixth.

Attorney Was Here.

Hon. Jean Smith, prosecuting attorney of Cabel county, W. Va., was a business visitor here Sunday.

MR. HANSGEN ANNOUNCES

H. H. Hansgen, a prominent merchant of Sciotoville, Monday *announced his candidacy* for county commissioner, subject to the Democratic primaries, May 21.

Mr. Hansgen has been a resident of Sciotoville for the past twenty years. He is one of the prominent Democrats of his vicinity and has the respect of everyone with whom he has had business and social relations.

Affidavit Is Filed

An affidavit was filed in probate court Monday against Albert Estep for furnishing intoxicating liquor to Charles Lester, a minor.

Harry Lester, a relative of the minor, preferred the charge. Estep has not been arrested yet.

ELKS PLAN FOR FAIR

The Lima Times-Democrat tells of the visit there of Albert Breinig and Capt. J. C. Anderson, prominent Elks of Chillicothe, to secure pointers for hodling a fair. The Chillicothe Elks are building a new $50,000 home and the proceeds of the proposed fair will go towards the same.

Buys Cash Registers.

George Freund, the druggist, has purchased two National Cash Registers, one for his soda water fountain, and the other for his drug department.

JAM PREVENTS ROLLS

Billy Stuart, the Eleventh street baker and grocer, is liberal in religion and attends all churches, from the aristocratic ones to the Holy Rollers. He attended the meeting of the "Rollers" last night, but didn't enjoy it on account of the crowd being too large for the room. He says the jam was such that the people couldn't roll.

HEER ENGINE CO. ADDITION

It was announced Monday that in the near future an addition of *considerable size* would be added to the plant of the Heer Engine Company located immediately north of the city. The firm has badly *needed more room* for some time.

Will Sell Tobacco.

J. T. McCormick went to Maysville Monday to sell his tobacco crop. The price has been boosted and Mr. McCormick thinks it is the time to unload.

At Columbus.

Albert Ertz, the singer at the Columbia, spent Sunday in Columbus with his partner, Harry Frankel.

Moving To Farm.

Mrs. M. L. Bagby, of West Front street, mother of Senator Thomas Bagby, of Kentucky, is moving to a farm at Wait's Station.

DAVIS ANTI-HEADACHE FOR NEURALGIA HEADACHE, INSOMNIA Grippe 10c ALL DRUGGISTS 25c

Improving Hotel.

A. C. Bader, owner of the Bederton Hotel at Mineral Springs, has been in the city the past few days the guest of friends. He is making some radical improvements on his summer resort.

For Eczema

Use a mild soothing wash that instantly stops the itch.

We have sold many other remedies for skin trouble but none that we could personally guarantee as we do the D. D. D. Prescription. If I had Eczema I'd use

D. D. D. Prescription

The Fisher & Streich Pharmacy.

To the Democratic voters of Scioto county I respectfully solicit your support for
COUNTY COMMISSIONER
At the primaries, May 21.
H. H. HANSGEN

We Always Carry The Best Line

Of Novelties in the city in Lace Collars, Jabots, Side Frills, Flowers, Fancy Bows, Embroidery Collars.

Miller Dry Goods Store

615-617 Chillicothe Street. Phone A 244

Superior Styles In Spring Suits

Everybody welcomes spring on account of the beauty of nature and the splendor and radiance with which the works of man are covered.

Likewise everybody welcomes spring because of the beauty *of the garments* and articles of *wearing apparel*.

This season at this store shows the attractiveness, with which the American designers have taken on the spring spirit *and* worked out their enthusiasm in the most beautiful line of.

High - Grade Tailored Suits Ever Shown in Portsmouth or in This Vicinity

We are now prepared to show you that this store is fully able to take care of all your suit wants and that you will be able to get the best value—the prettiest styles and everything at the smallest prices you have ever purchased.

NEW STYLES IN SPRING HOSIERY

White, Tan, Black and all the colors that you want to match a dress, shoe or slipper, are here in abundance.

Silk, Lisle, Gauze, Lace Lisle, Silk Lisle, etc., in all the best wearing qualities.

Prices 25c to $1.50 a Pair

STYLISH SPRING SHOES

That means one of the following leathers and fabrics made on one of the new style *lasts that* we are *now* showing in our new shoe department: **WHITE NUBUCK, BLACK OOZE, VELVET, TAN RUSSIA CALF, GUN METAL, VICI.** They are built for comfort, style, and to be sold reasonably. Come and see.

Marting's PORTSMOUTH O. Marting's PORTSMOUTH O.

S.S.S. THE REMEDY FOR SORES AND ULCERS

The combination of healthful vegetable ingredients of which S. S. S. is composed, makes *it an especially desirable and effective remedy* in the treatment of sores and ulcers of every kind. Since an impure condition of the blood is responsible for the trouble, a medicine that can purify the blood is the only hope of a successful cure; and it should be a medicine that not only cleanses the circulation, but one that at the same time restores the blood to its normal, rich, nutritive condition. S. S. S. is just such a remedy. It is made entirely of healing, cleansing vegetable properties, extracted from nature's roots, herbs and barks of the forest and fields. It has long been recognized as the greatest of all blood purifiers, possessing the qualities necessary to remove every impurity in the blood. When S. S. S. has purified the circulation, and strengthened and enriched it, sores and ulcers heal readily and surely, because they are no longer fed and kept open by a continual discharge into them of irritating disease-laden matter from the blood. S. S. S. brings about a healthy condition of the flesh by supplying it with rich, nourishing blood and makes a permanent and lasting cure. Book on Sores and Ulcers and any medical advice mailed free to all who write.

THE SWIFT SPECIFIC CO., ATLANTA, GA.